

Project

Community Resilience Enhancement Project (Additional Financing) THABAT AF Component 1 (Community Led Delivery of Basic Services)

Organization



Mercy Corps Europe,
Sudan

Donor



Sudan Transition and Recovery Support

Schools Rehabilitation



CONSULTANT :

Abbas Abdalwahab Abdulraheem

Alrahad Locality



NOTES:

KEY PLAN

No.	Description	Date
4		
3		
2		
1		
0		

Revisions

PROJECT TITLE:
 Community Resilience Enhancement Project (Additional Financing) THABAT AF Component 1 (Community Led Delivery of Basic Services)

Schools



CONSULTANT :
 Abbas Abdalwahab Abdulraheem

Drawing Title:
 Hay Al-Ganain Primary School Location Plan

Org./Sheet Size:	Date:	
A3	August-2025	
Project No.	Sheet No.	Rev. No.
PO# 40452947	A.01.09	0

NOTES:

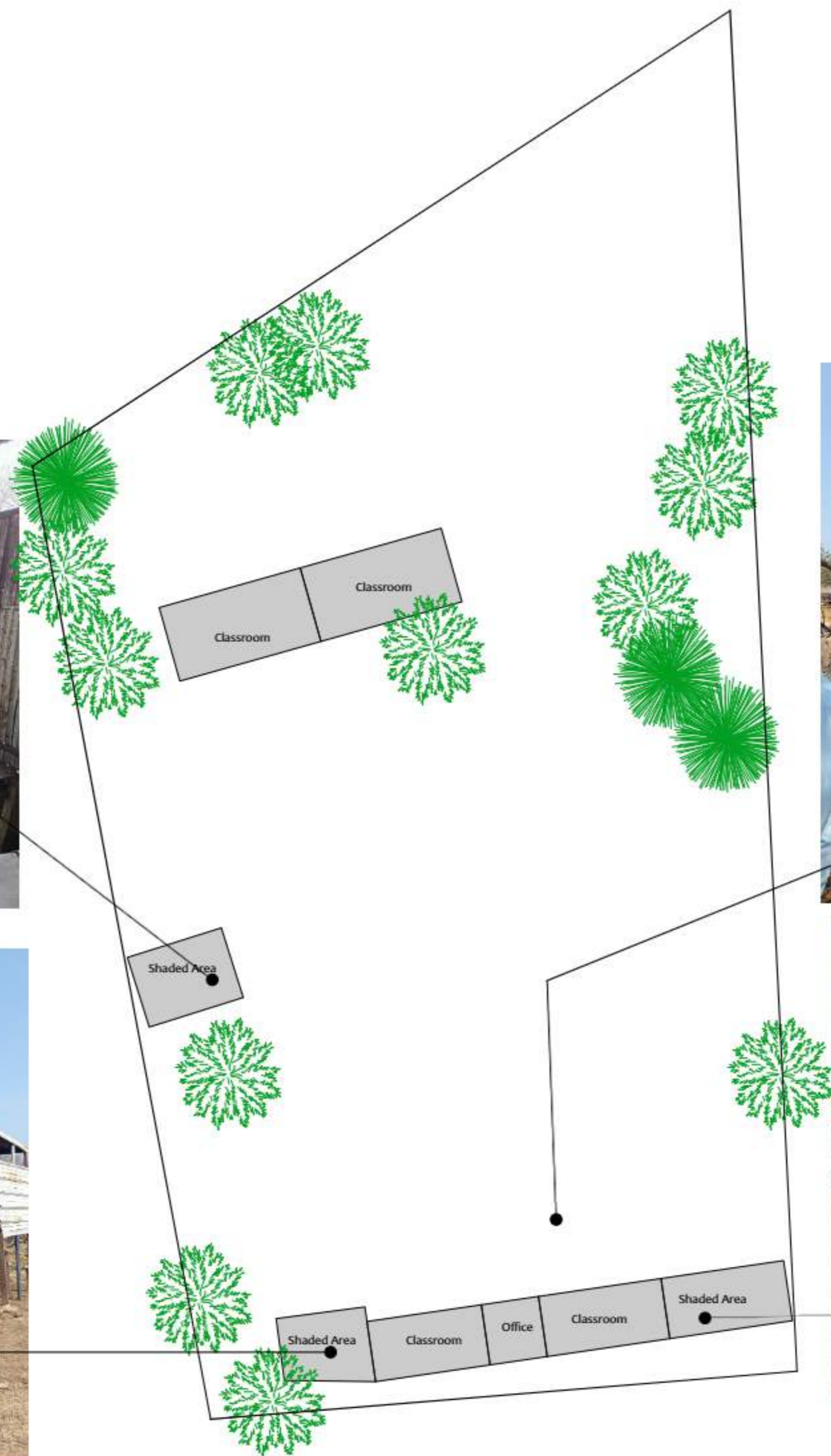

KEY PLAN

No.	Description	Date

PROJECT TITLE:
 Community Resilience Enhancement Project (Additional Financing) THABAT AF Component 1 (Community Led Delivery of Basic Services)

Schools
 Organization

 Mercy Corps Europe, Sudan

Donor

 Sudan Transition and Recovery Support

CONSULTANT :
 Abbas Abdalwahab Abdulraheem

Drawing Title:
 Hay Al-Ganain Primary School Existing Layout

Org./Sheet Size: A3	Date: August-2025	
Scale: 300		
Project No. PO# 40452947	Sheet No. A.01.10	Rev. No. 0

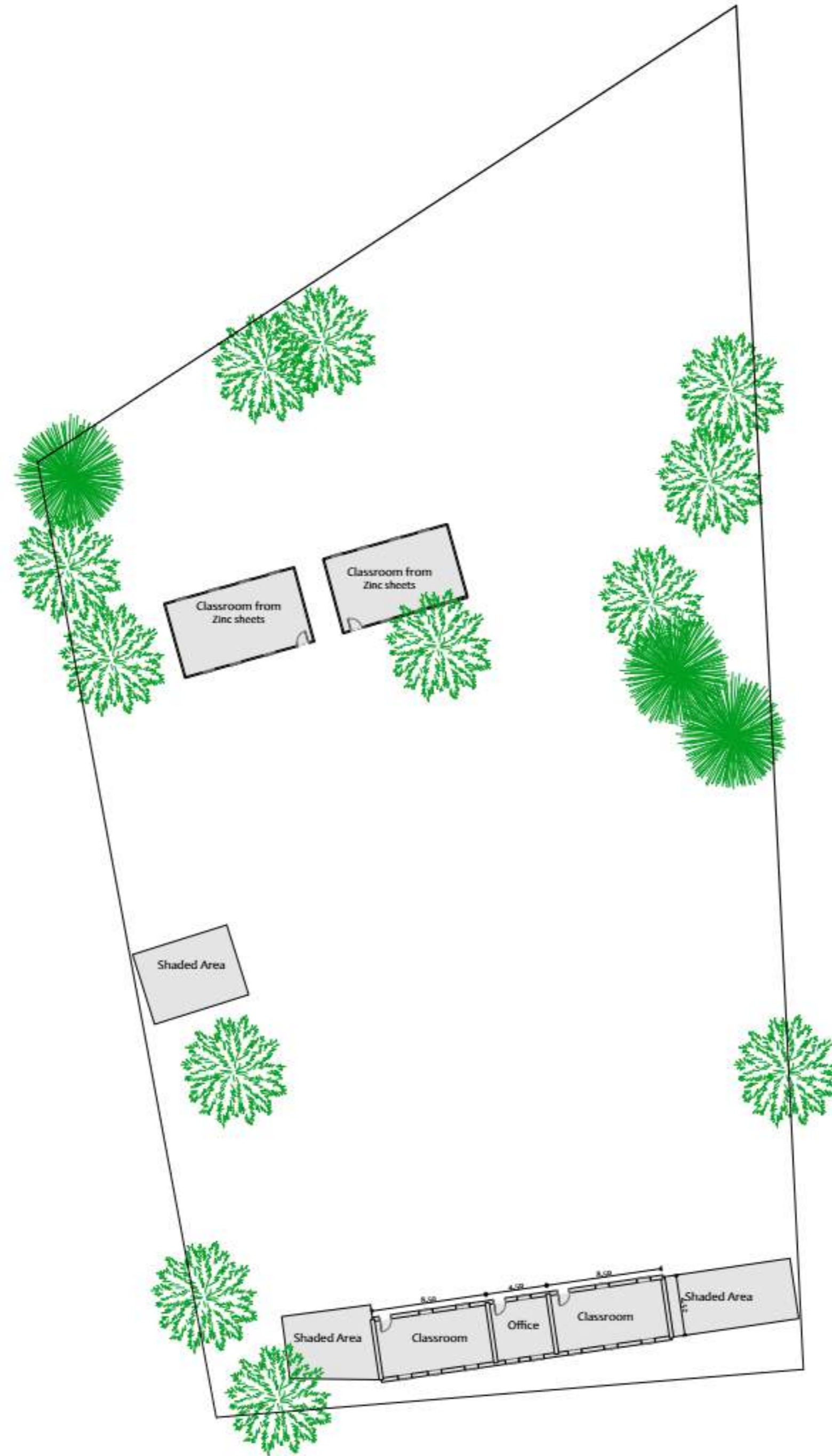

NOTES:

KEY PLAN

No.	Description	Date
4		
3		
2		
1		
0		

Revisions

PROJECT TITLE:

Community Resilience Enhancement Project (Additional Financing) THABAT AF Component 1 (Community Led Delivery of Basic Services)

Schools

Organization



Donor



CONSULTANT :

Abbas Abdalwahab Abdulraheem

Drawing Title:

Hay Al-Ganain Primary School Ground Floor Plan

Org./Sheet Size:	Date:	
A3	August-2025	
Project No.:	Scale:	
PO# 40452947		
Sheet No.:	Rev. No.:	
A.01.11	0	

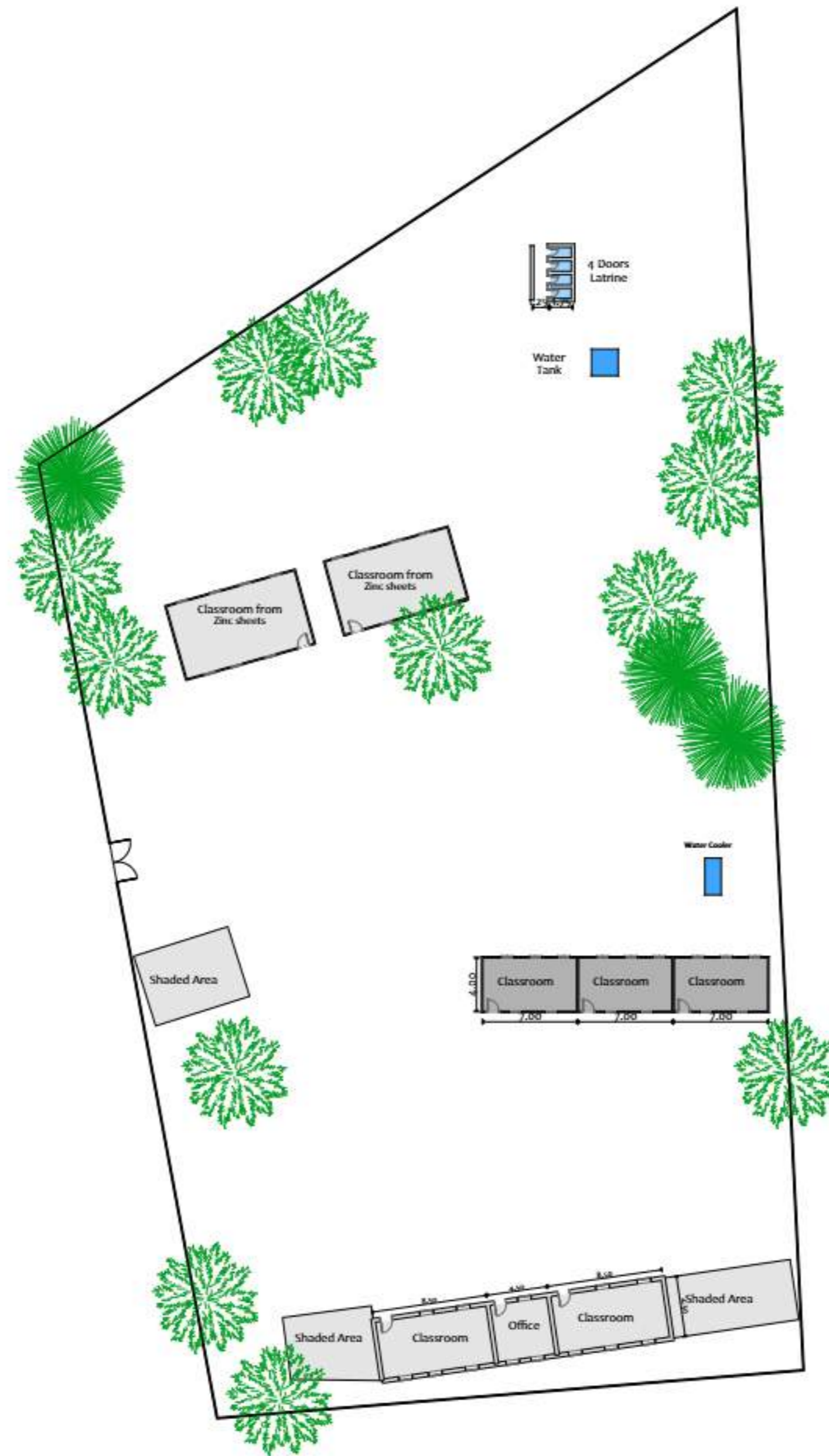

NOTES:

- Existing Calssrooms
- New Calssrooms and office
- New Fence wall
- New gate

KEY PLAN

No.	Description	Date

Revisions

PROJECT TITLE:

Community Resilience Enhancement Project (Additional Financing) THABAT AF Component 1 (Community Led Delivery of Basic Services)

Schools

Organization



Donor



CONSULTANT :

Abbas Abdalwahab Abdulraheem

Drawing Title:

Hay Al-Ganain Primary School
New Ground Floor Plan

Org./Sheet Size:	Date: August-2025	
A3	Scale: 1:150	
Project No.	Sheet No.	Rev. No.
PO# 40452947	A.01.12	0

Summary Of Rehabilitation Interventions

- Construction of three zinc classroom units
- Excavation, backfilling, and foundation works
- Wall cladding and zinc roofing installation
- Plastering, painting, and waterproofing
- Steel doors and windows installation
- Ceiling fans and electrical works
- Additional works including ablution unit and fence construction

Wash

- Provision of Water Tank
- Construction of Water Cooler
- Construction of 4 doors latrine



NOTES:

KEY PLAN

Drawn		CHK
4		
3		
2		
1		
0		
No.	Description	Date

Revisions

PROJECT TITLE:

Community Resilience Enhancement Project (Additional Financing) THABAT AF Component 1 (Community Led Delivery of Basic Services)

Schools

Organization



Donor



Sudan Transition and Recovery Support

CONSULTANT :

Abbas Abdalwahab Abdulraheem

Drawing Title:

Althourah primary school Location Plan

Org./Sheet Size:	Date:	N S
A3	August-2025	
Project No.:	Sheet No.:	Rev. No.:
PO# 40452947	A.01.21	0

NOTES:

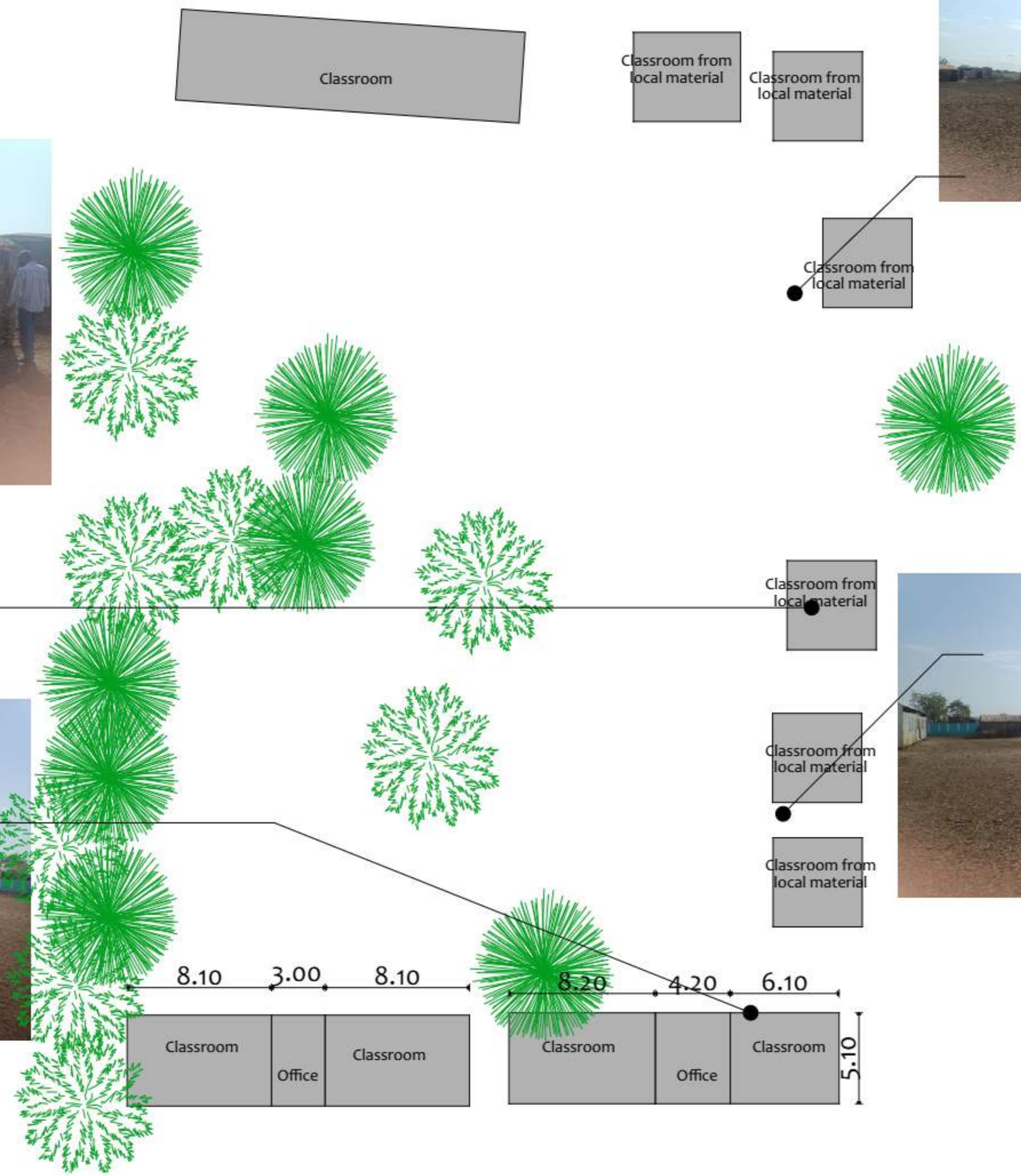

KEY PLAN

No.	Description	Date

PROJECT TITLE:
 Community Resilience Enhancement Project (Additional Financing) THABAT AF Component 1 (Community Led Delivery of Basic Services)

Schools
 Organization
MERCY CORPS
 Mercy Corps Europe, Sudan

Donor

 Sudan Transition and Recovery Support

CONSULTANT :
 Abbas Abdalwahab Abdulraheem

Drawing Title:
 Althourah primary school Existing Layout

Org./Sheet Size: A3	Date: August-2025	
Scale: 300		
Project No. PO# 40452947	Sheet No. A.01.22	Rev. No. 0

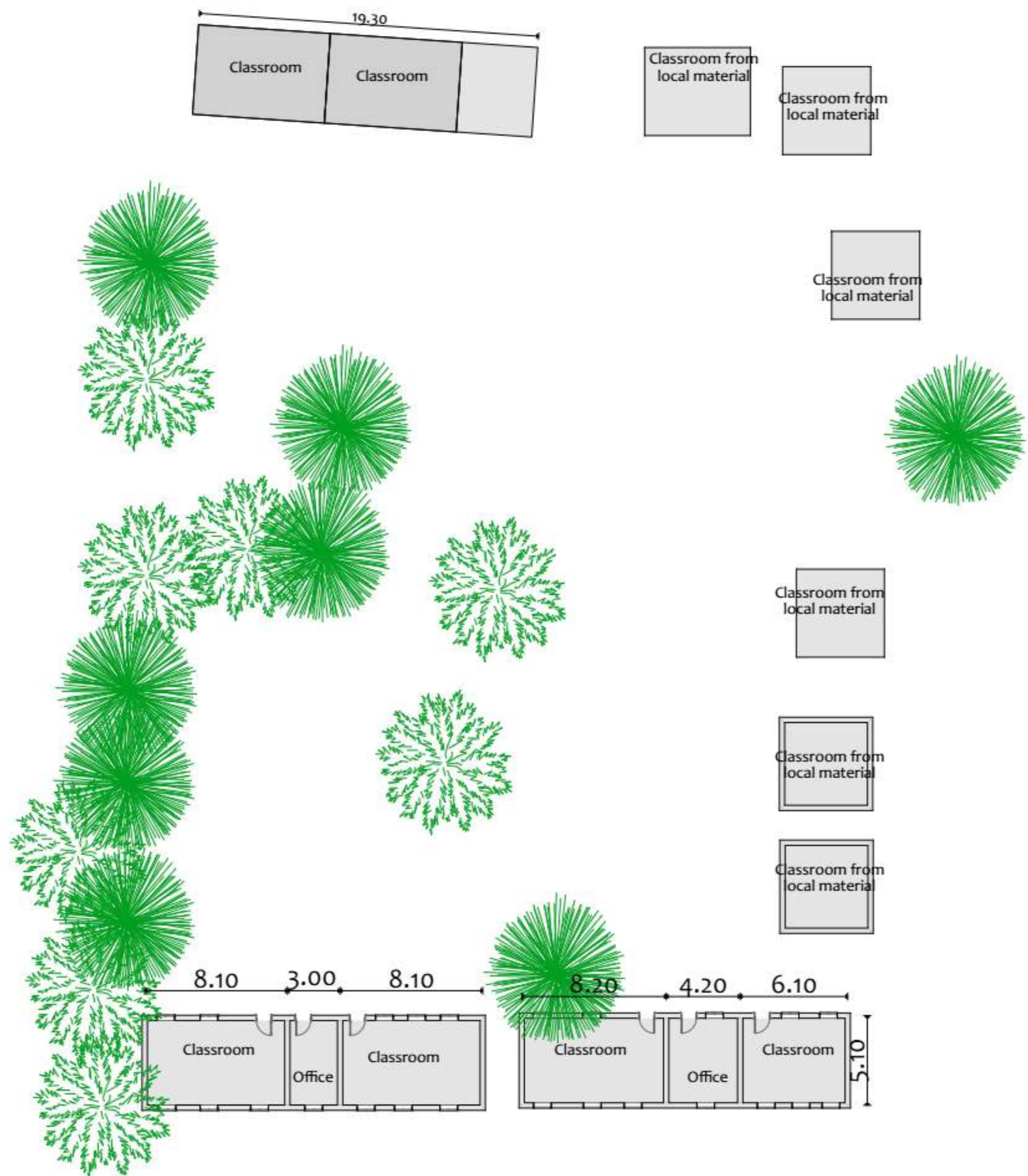

NOTES:

KEY PLAN

No.	Description	Date
4		
3		
2		
1		
0		

Revisions

PROJECT TITLE:

Community Resilience Enhancement Project (Additional Financing) THABAT AF Component 1 (Community Led Delivery of Basic Services)

Schools

Organization



Donor



CONSULTANT :

Abbas Abdalwahab Abdulraheem

Drawing Title:

Althourah primary school Ground Floor Plan

Org./Sheet Size:	Date:	
A3	August-2025	
Project No.:	Scale:	
PO# 40452947	300	
Sheet No.:	Rev. No.:	
A.01.23	0	

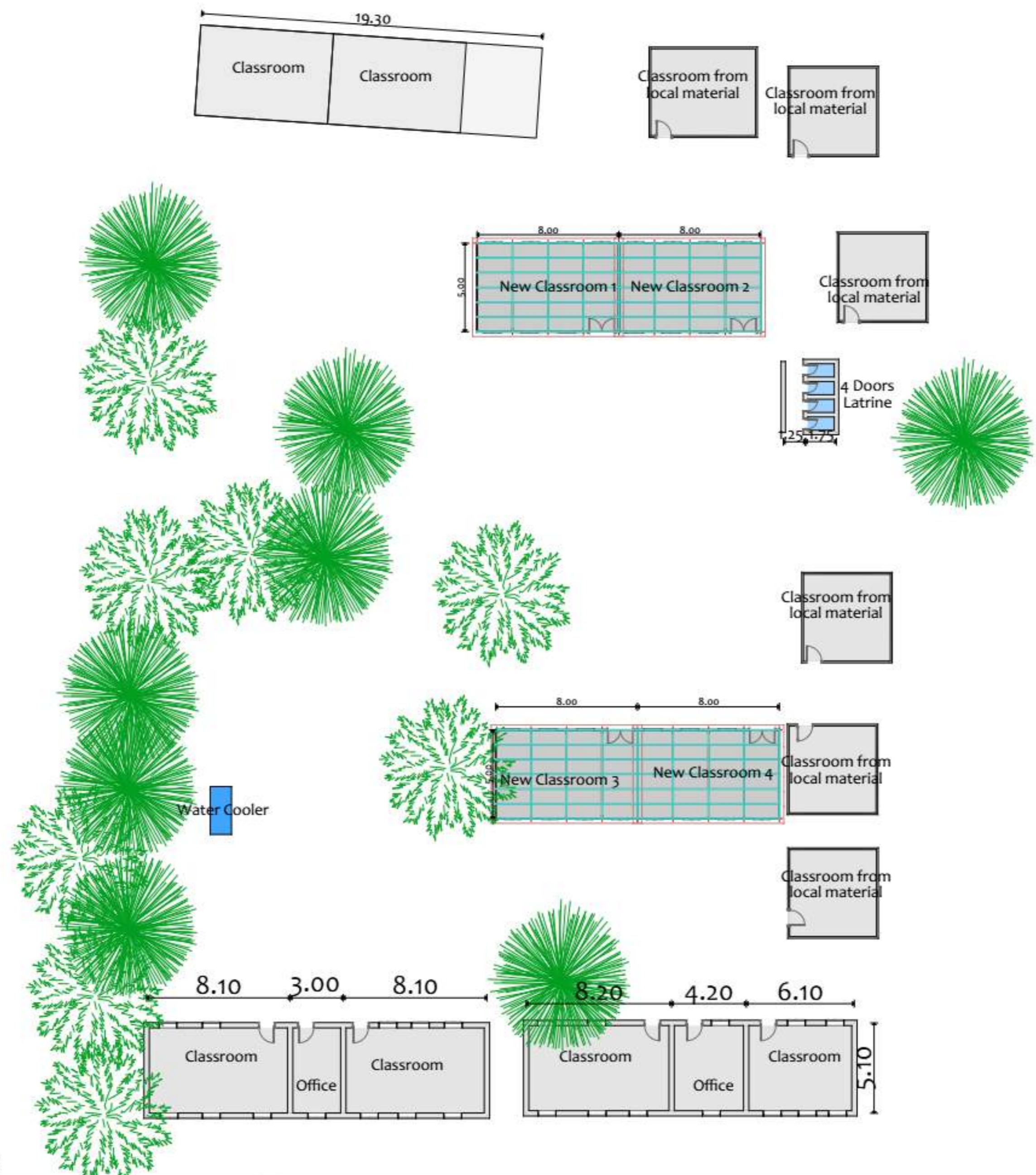

NOTES:

- Existing Calssrooms
- New Calssrooms

KEY PLAN

No.	Description	Date

PROJECT TITLE:
 Community Resilience Enhancement Project (Additional Financing) THABAT AF Component 1 (Community Led Delivery of Basic Services)

Schools
 Organization

 Mercy Corps Europe, Sudan

Donor

 Sudan Transition and Recovery Support

CONSULTANT:
 Abbas Abdalwahab Abdulraheem

Drawing Title:
 Althourah primary school
 New Ground Floor Plan

Org. Sheet Size: A3	Date: August-2025	
Scale: 300		
Project No. PO# 40452947	Sheet No. A.01.24	Rev. No. 0

Summary Of Rehabilitation Interventions

- Construction of four local-material classrooms
- Installation of vertical posts and arched trusses
- Zinc roofing with thermal insulation
- Woven bamboo mat for side closures
- Steel doors and windows installation
- Backfilling and concrete flooring
- Ceiling fans and electrical works

Wash

- Construction of Water Cooler
- Rehab of Toilet, water

Alfashaga Locality



NOTES:

KEY PLAN

No.	Description	Date
4		
3		
2		
1		
0		

Revisions

PROJECT TITLE:
 Community Resilience Enhancement Project (Additional Financing) THABAT AF Component 1 (Community Led Delivery of Basic Services)

Schools

Organization



Mercy Corps Europe, Sudan

Donor



Sudan Transition and Recovery Support

CONSULTANT :
 Abbas Abdalwahab Abdulraheem

Drawing Title:
 Al-Markaz Al-Riffee Intermediate Location Plan

Org./Sheet Size:	Date:	
A3	August-2025	
Project No.	Scale:	
PO# 40452947		
Sheet No.	Rev. No.	
A.01.45	0	

Layers



NOTES:

KEY PLAN

No.	Description	Date

Revisions

PROJECT TITLE:
 Community Resilience Enhancement Project (Additional Financing) THABAT AF Component 1 (Community Led Delivery of Basic Services)

Schools

Organization

 Mercy Corps Europe, Sudan

Donor

 Sudan Transition and Recovery Support

CONSULTANT :
 Abbas Abdalwahab Abdulraheem

Drawing Title:
 Al-Markaz Al-Rifee Intermediate Existing Layout

Org. Sheet Size:	Date:	
A3	August-2025	
Project No.:	Scale:	
PO# 40452947		
Sheet No.:	Rev. No.:	
A.01.46	0	

NOTES:

■ Removal of Exist Floors

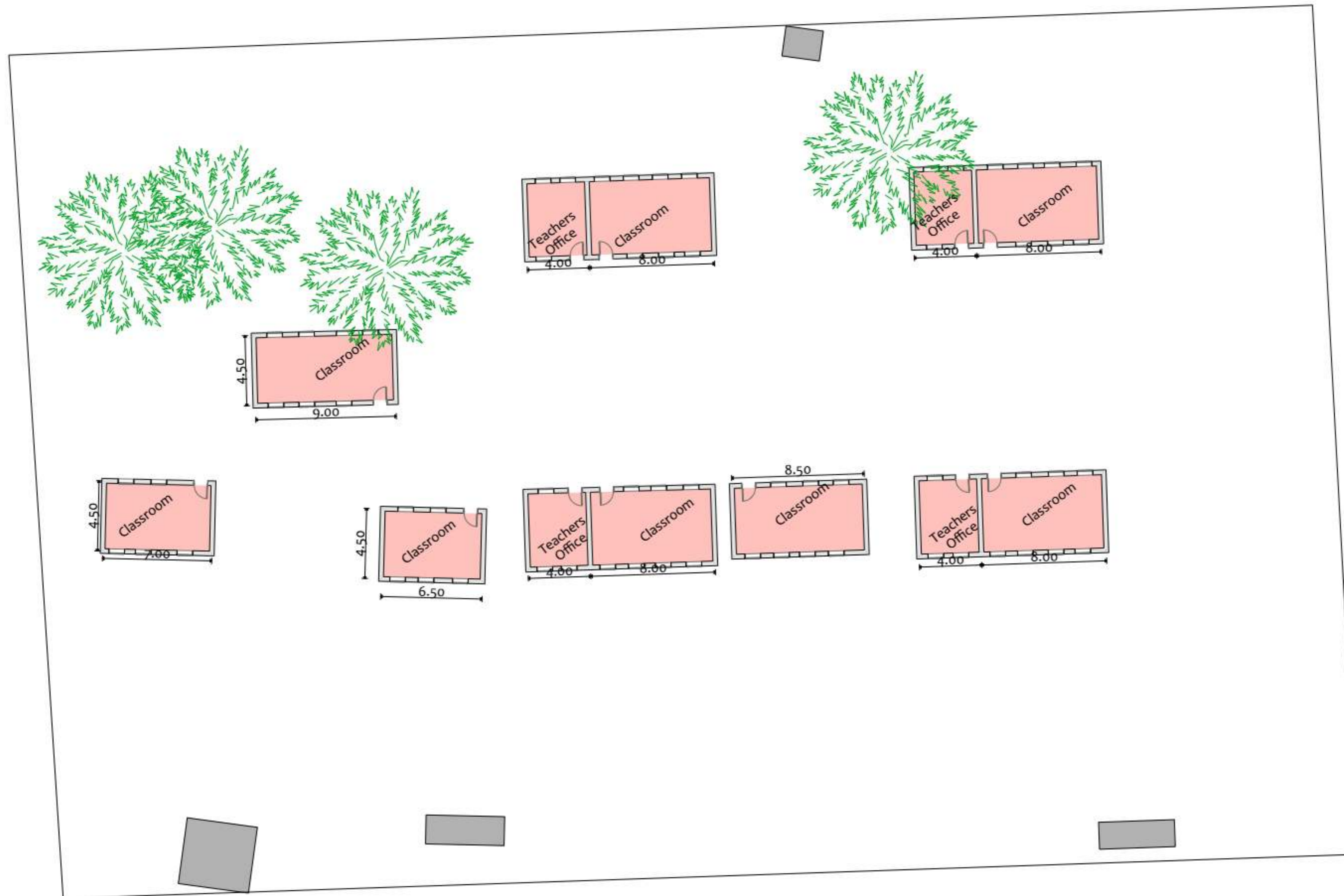

KEY PLAN

Drawn	Checked

No.	Description	Date

Revisions

PROJECT TITLE:
 Community Resilience Enhancement Project (Additional Financing) THABAT AF Component 1 (Community Led Delivery of Basic Services)

Schools

Organization



Donor



CONSULTANT :

Abbas Abdalwahab Abdulraheem

Drawing Title:

Al-Markaz Al-Rifee Intermediate Ground Floor

Org./Sheet Size:	Date:	
A3	August-2025	
Project No.	Scale:	
PO# 40452947		
Sheet No.	Rev. No.	
A.01.47	0	

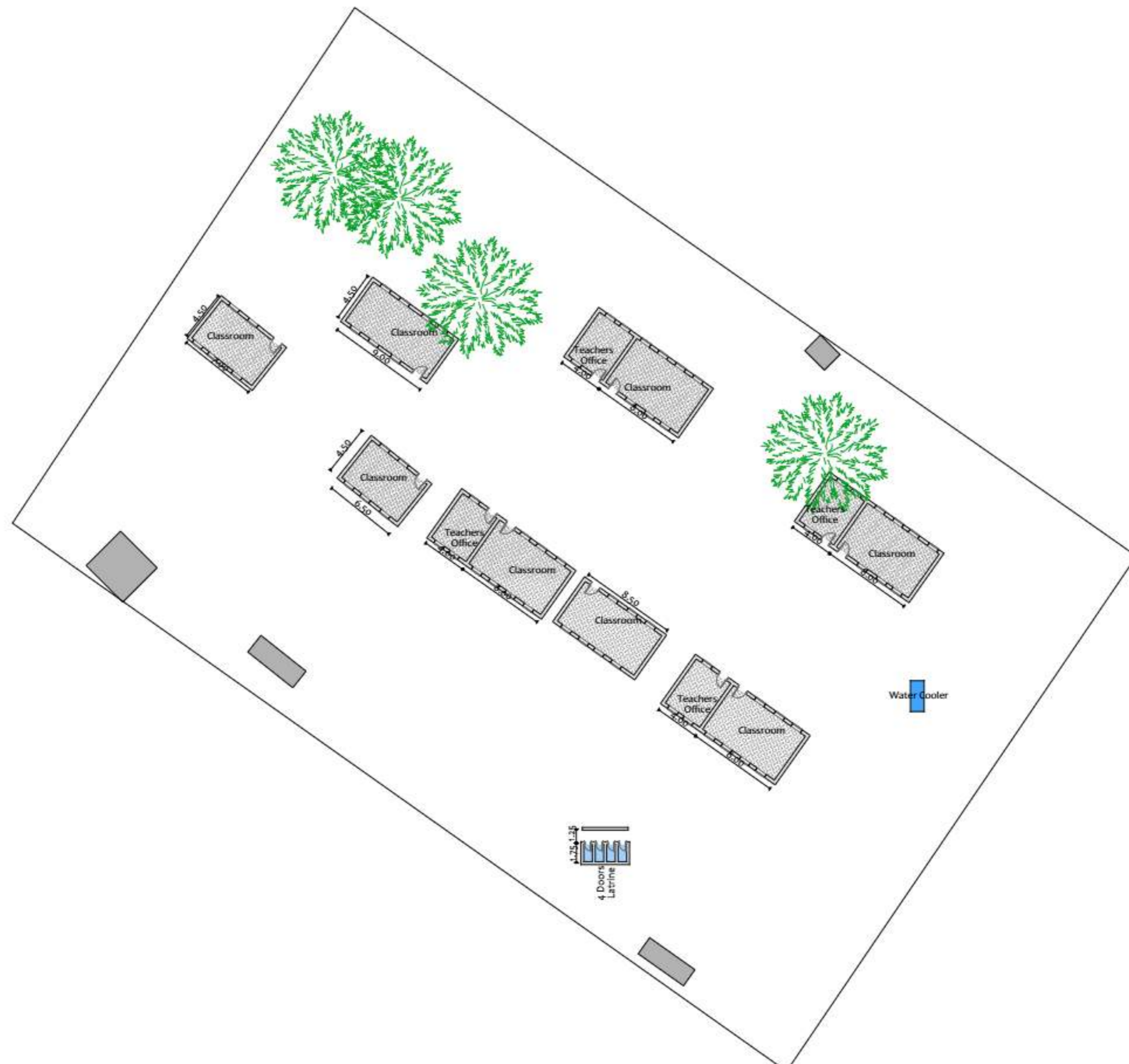

NOTES:

New Floor Finishing

KEY PLAN

No.	Description	Date

PROJECT TITLE:
 Community Resilience Enhancement Project (Additional Financing) THABAT AF Component 1 (Community Led Delivery of Basic Services)

Schools
 Organization

 Mercy Corps Europe, Sudan

Donor

 Sudan Transition and Recovery Support

CONSULTANT :
 Abbas Abdalwahab Abdulraheem

Drawing Title:
 Al-Markaz Al-Rifee Intermediate New Ground Floor

Org./Sheet Size: A3	Date: August-2025	
Scale:		
Project No. PO# 40452947	Sheet No. A.01.48	Rev. No. 0

Summary Of Rehabilitation Interventions

- Flooring removal and replacement with reinforced concrete
- Soil scraping and backfilling works
- Concrete flooring and waterproofing
- External cladding replacement
- Plastering and painting of walls
- Doors and windows maintenance
- Theatre section rehabilitation
- Electrical works and step construction

Wash

- Construction of Water Cooler
- Construction of 4 Door Latrine

Alfaw Locality

Basonda Locality



10°51.2'N 34°03'29.5'E



NOTES:

KEY PLAN

No.	Description	Date

PROJECT TITLE:
 Community Resilience Enhancement Project (Additional Financing) THABAT AF Component 1 (Community Led Delivery of Basic Services)

Schools



CONSULTANT :
 Abbas Abdalwahab Abdulraheem

Drawing Title:
 Mijor 5 Primary School Location Plan

Org./Sheet Size: A3	Date: August-2025	
Project No. PO# 40452947	Scale:	
Sheet No. A.01.49	Rev. No. 0	

NOTES:

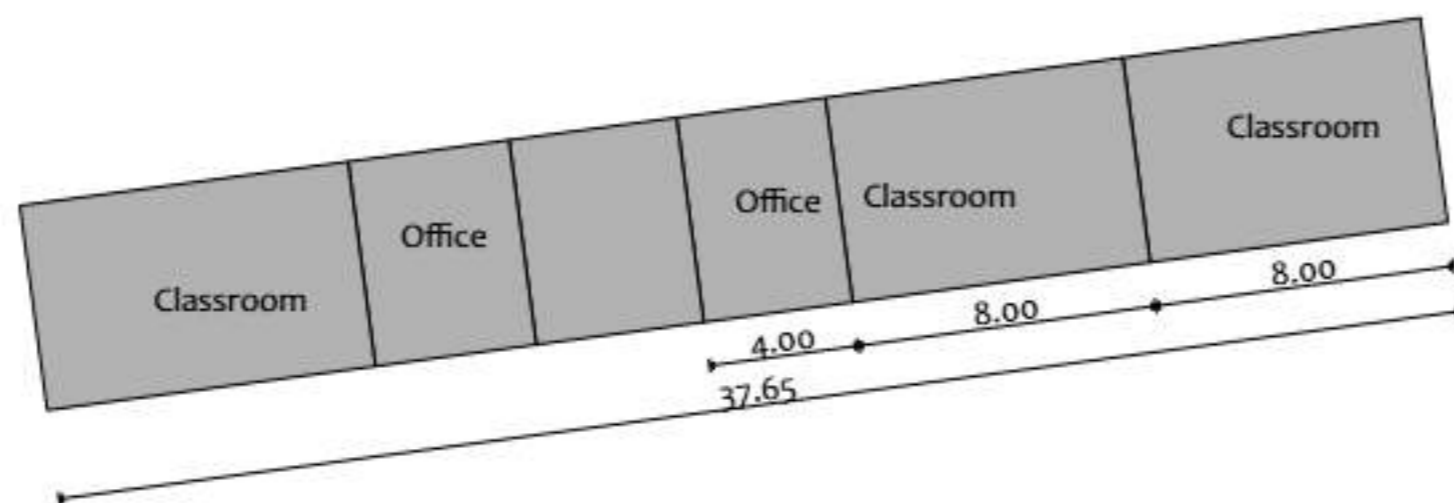
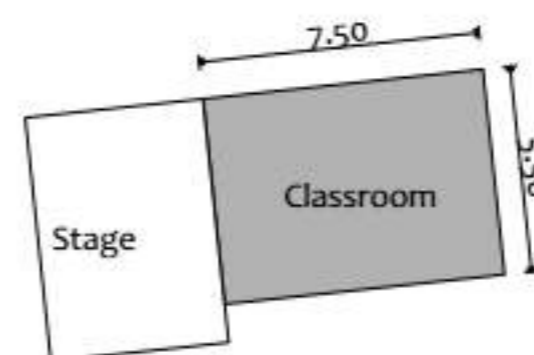
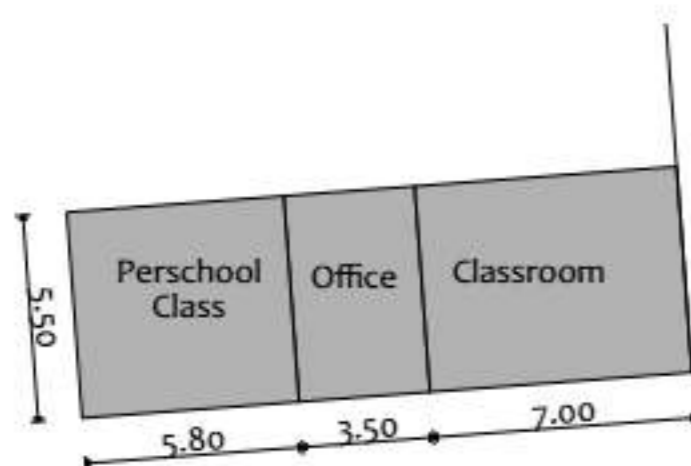
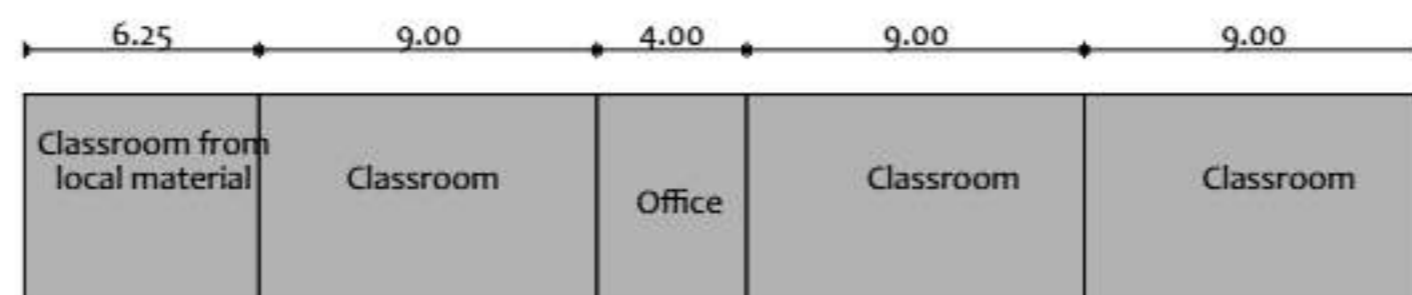

KEY PLAN

Drawn	CHKD
-------	------

No.	Description	Date

Revisions

PROJECT TITLE:

Community Resilience Enhancement Project (Additional Financing) THABAT AF Component 1 (Community Led Delivery of Basic Services)

Schools

Organization



Donor



CONSULTANT :

Abbas Abdalwahab Abdulraheem

Drawing Title:

Mijor 5 Primary School Existing Layout

Org./Sheet Size:	Date:	
A3	August-2025	
Project No.:	Scale:	
PO# 40452947		
Sheet No.:	Rev. No.:	
A.01.50	0	

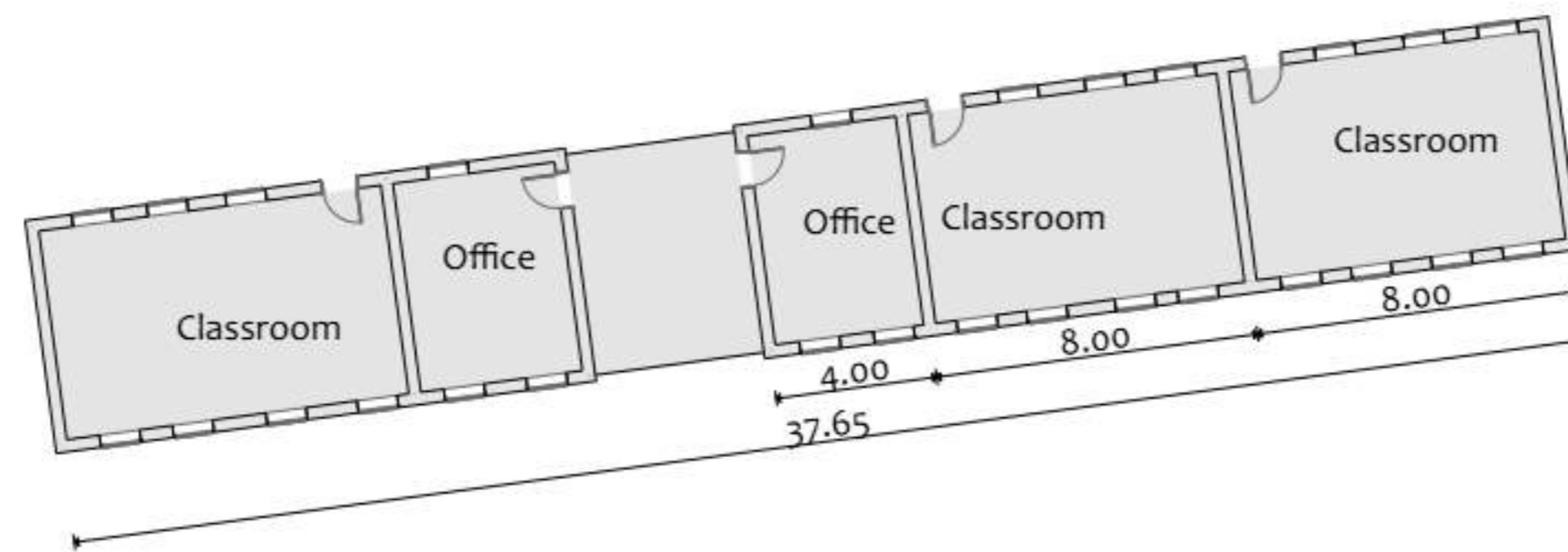
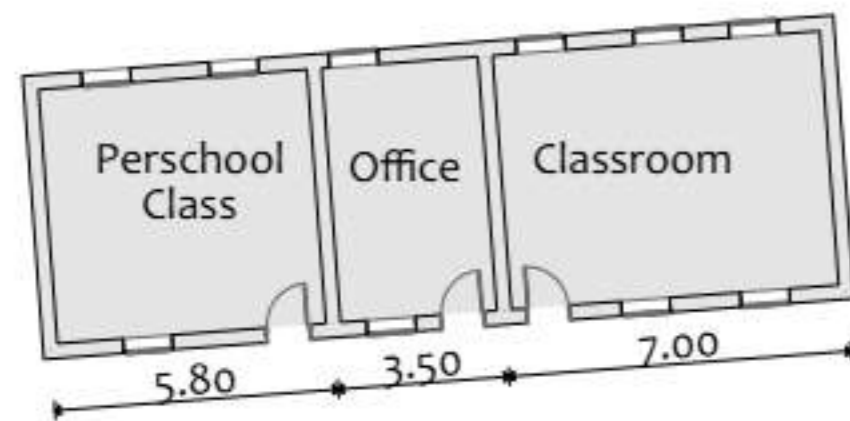
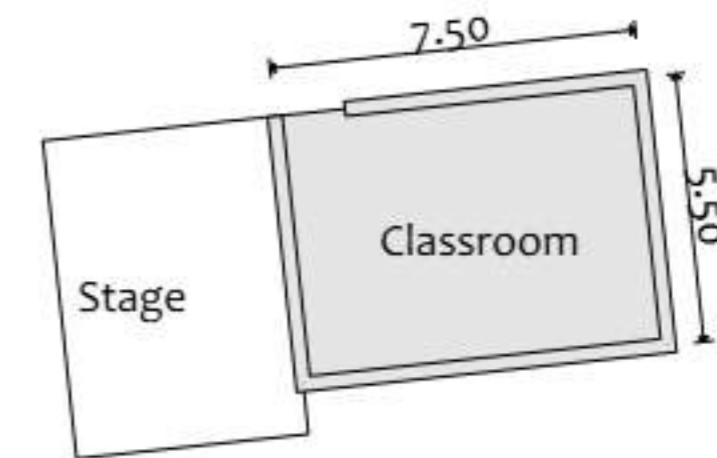
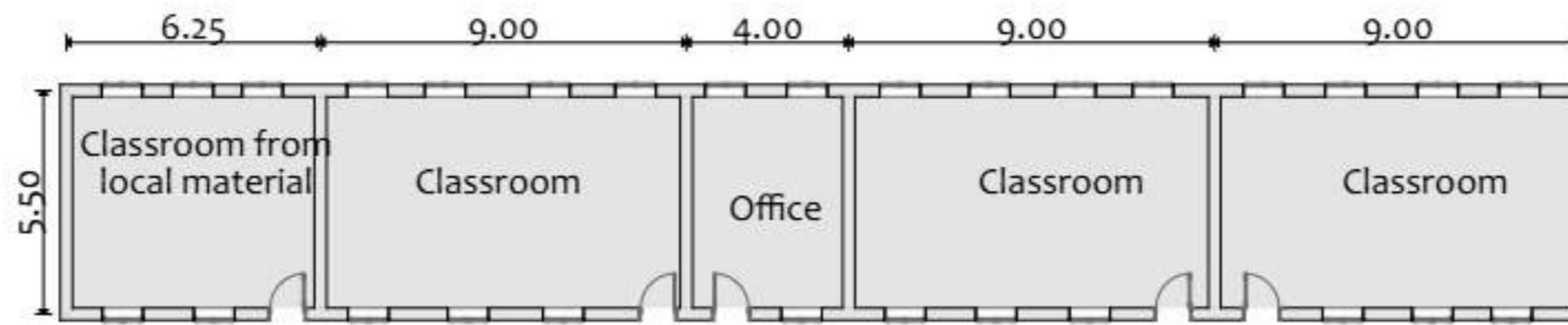

NOTES:

KEY PLAN

No.	Description	Date

Revisions

PROJECT TITLE:
Community Resilience Enhancement Project (Additional Financing) THABAT AF Component 1 (Community Led Delivery of Basic Services)

Schools

Organization



Donor



CONSULTANT :

Abbas Abdalwahab Abdulraheem

Drawing Title:

Mijor 5 Primary School Ground Floor

Org./Sheet Size:	Date:	
A3	August-2025	
Project No.	Scale:	Rev. No.
PO# 40452947	A.01.51	0

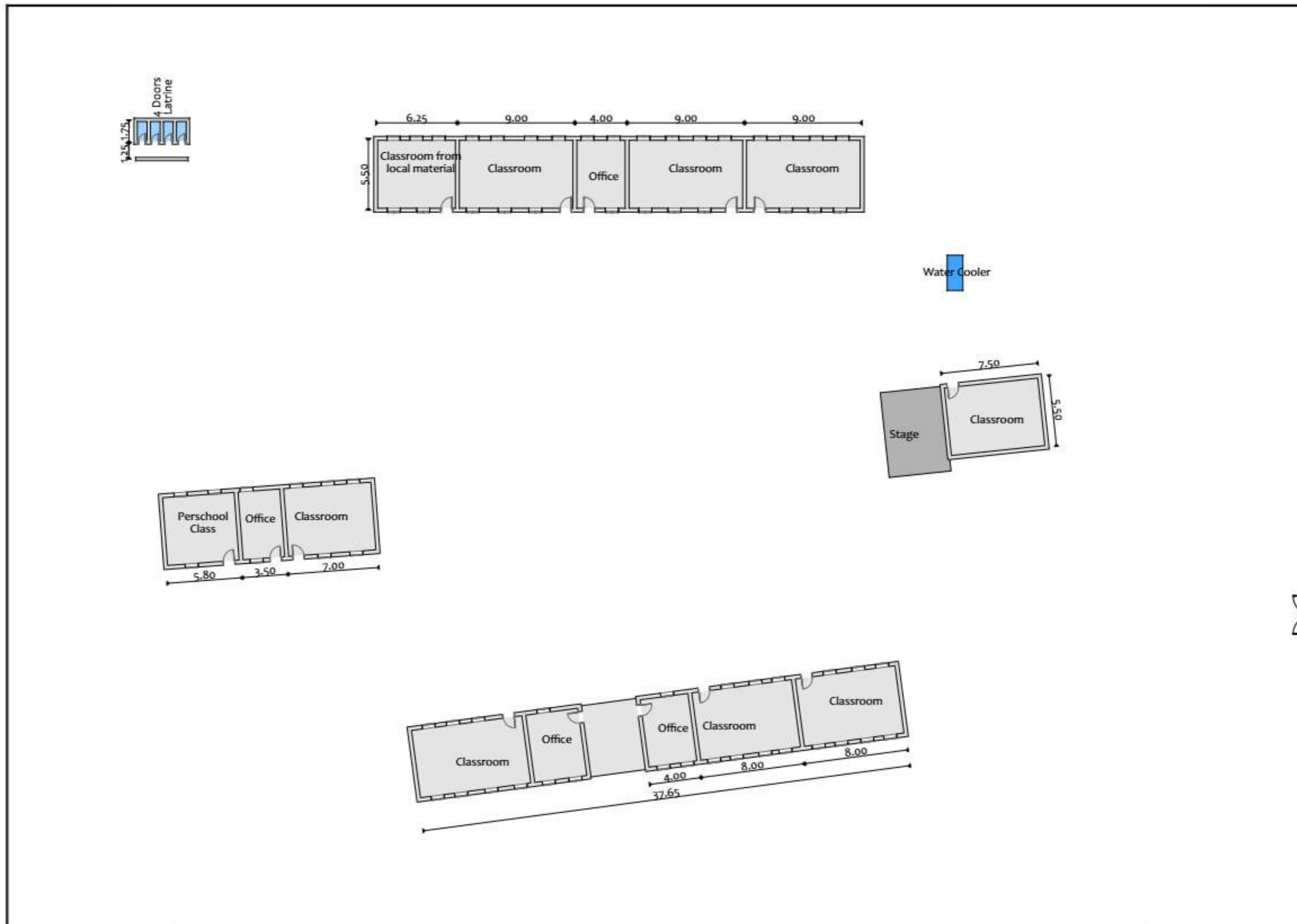

NOTES:

	New Floor Finishing
	New Fence wall
	New gate

KEY PLAN

No.	Description	Date

Revisions

PROJECT TITLE:

Community Resilience Enhancement Project (Additional Financing) THABAT AF Component 1 (Community Led Delivery of Basic Services)

Schools

Organization



Donor



CONSULTANT:

Abbas Abdalwahab Abdulraheem

Drawing Title:

Mijor 5 Primary School
New Ground Floor

Org./Sheet Size:	Date:	
A3	August-2025	
Project No.:	Scale:	
PO# 40452947		
Sheet No.:	Rev. No.:	
A.01.52	0	

Summary Of Rehabilitation Interventions

- Rehabilitation of offices and shared veranda
- Rehabilitation of classrooms in north wing
- Construction of zinc canopies
- Fence construction with entrance gate
- Various masonry, roofing, and electrical works

Wash

- Construction of Water Cooler
- Construction of 4 Door Latrine



NOTES:

KEY PLAN

	Drawn	CHKd

4		
3		
2		
1		
0		

No.	Description	Date
Revisions		

PROJECT TITLE:
 Community Resilience Enhancement Project (Additional Financing) THABAT AF Component 1 (Community Led Delivery of Basic Services)

Schools

Organization



Donor



CONSULTANT :

Abbas Abdalwahab Abdulraheem

Drawing Title:

Al-Gariya (7 B) Primary School Location Plan

Org./Sheet Size:	Date: August-2025	
A3	Scale:	
Project No.:	Sheet No.:	Rev. No.:
PO# 40452947	A.01.57	0

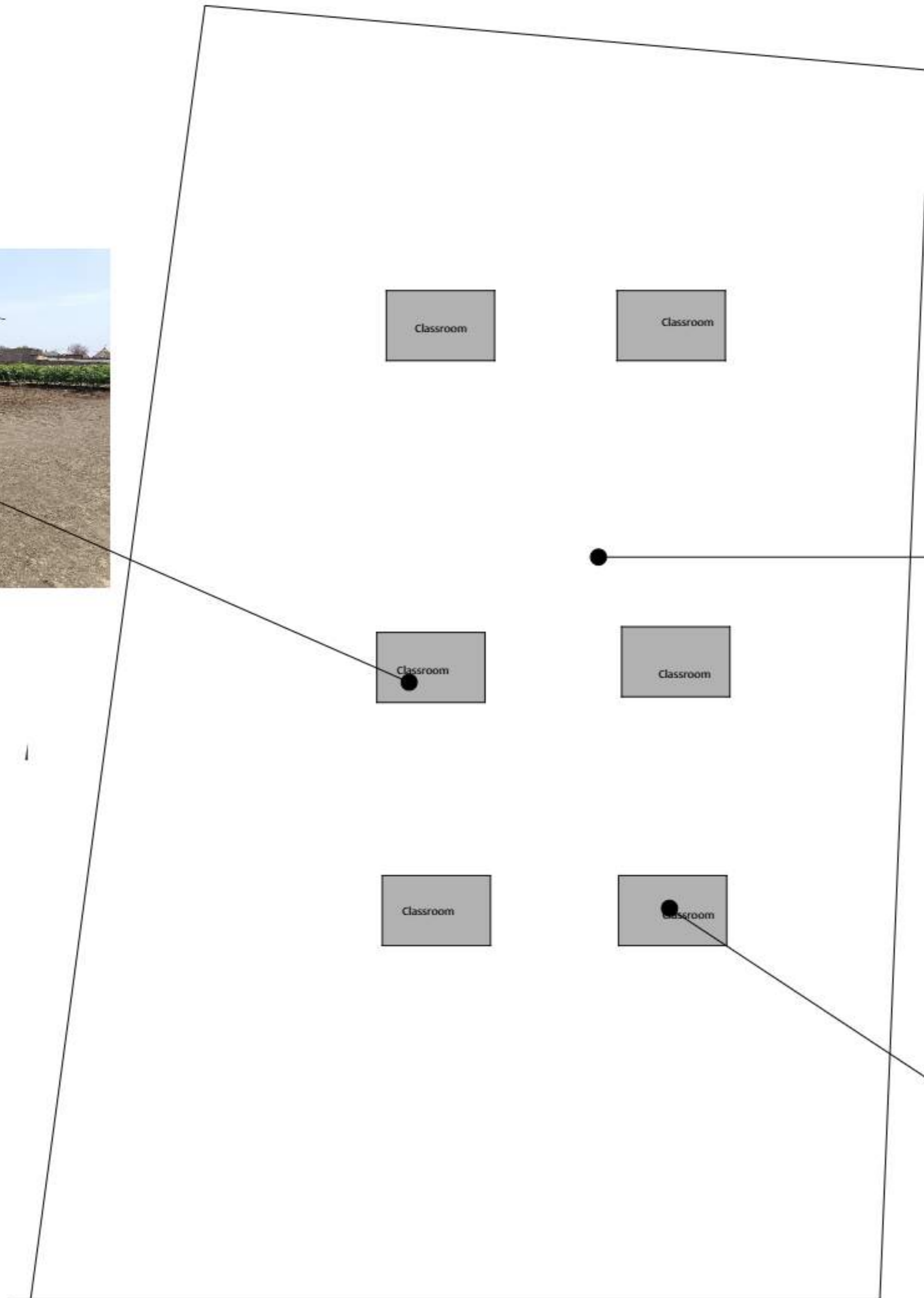

NOTES:

KEY PLAN

No.	Description	Date
4		
3		
2		
1		
0		

Revisions

PROJECT TITLE:
 Community Resilience Enhancement Project (Additional Financing) THABAT AF Component 1 (Community Led Delivery of Basic Services)

Schools

Organization



Donor



CONSULTANT :

Abbas Abdalwahab Abdulraheem

Drawing Title:

Al-Gariya (7 B) Primary School Existing Layout

Org./Sheet Size:	Date:	
A3	August-2025	
Project No.:	Scale:	
PO# 40452947		
Sheet No.:	Rev. No.:	
A.01.58	0	

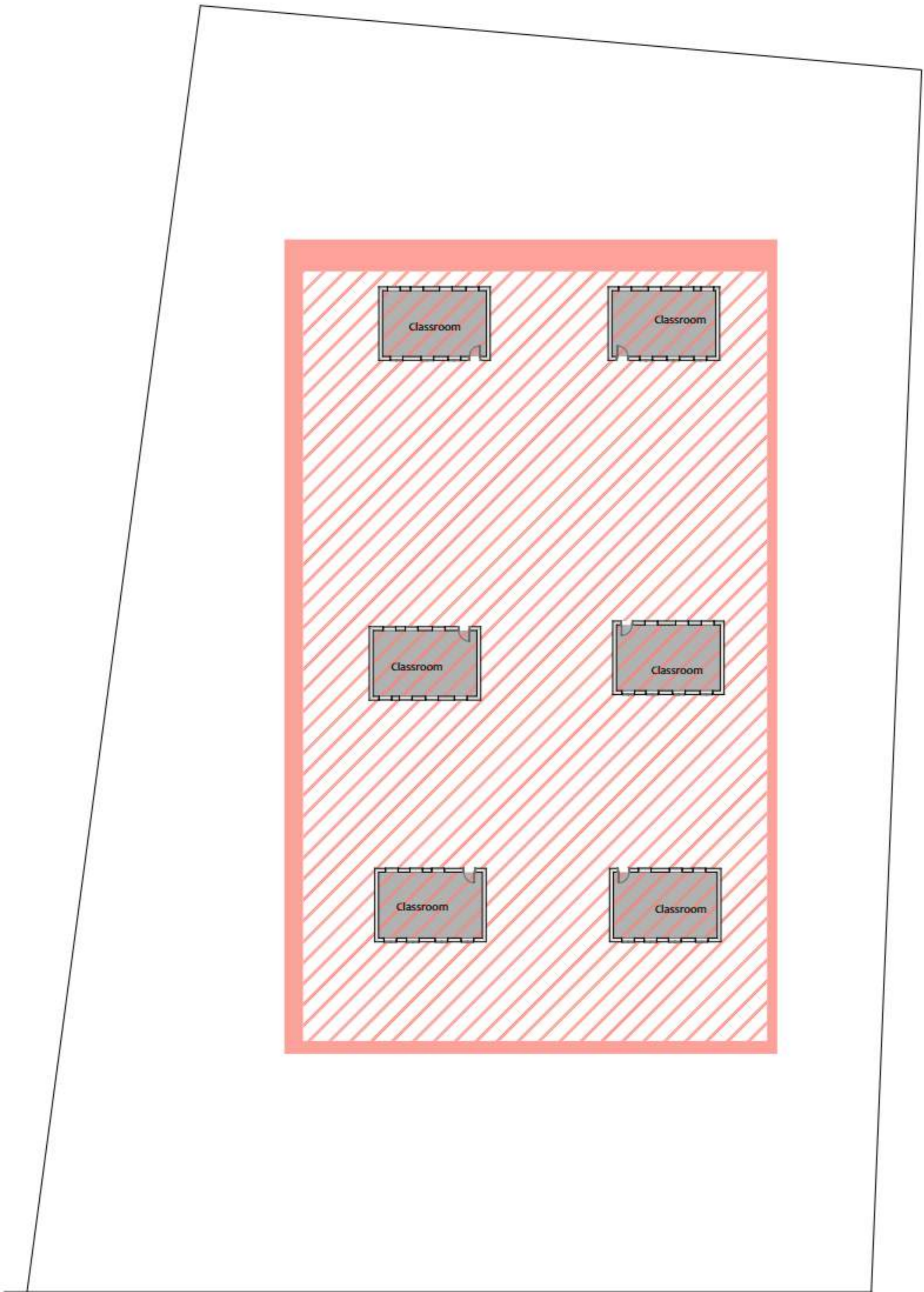

NOTES:

 Demolished Classrooms

KEY PLAN

No.	Description	Date
4		
3		
2		
1		
0		

PROJECT TITLE:
 Community Resilience Enhancement Project (Additional Financing) THABAT AF Component 1 (Community Led Delivery of Basic Services)

Schools





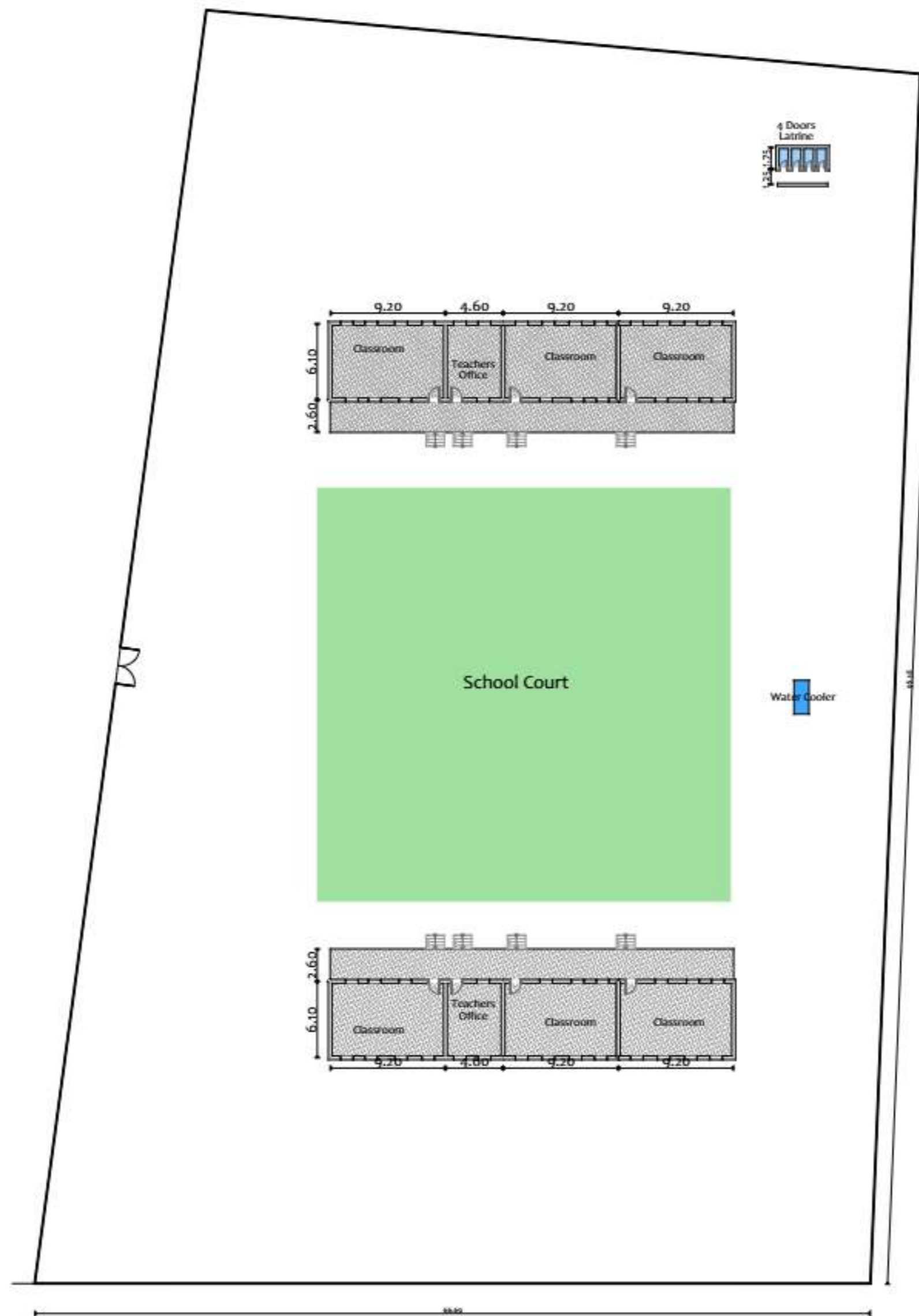

CONSULTANT :
 Abbas Abdalwahab Abdulraheem

Drawing Title:
 Al-Gariya (7 B) Primary School Ground Floor

Org./Sheet Size: A3	Date: August-2025	
	Scale:	
Project No. PO# 40452947	Sheet No. A.01.59	Rev. No. 0



NOTES:

-  Existing Calssrooms
-  New Calssrooms
-  New Floor Finishing
-  New Fence wall
-  New gate

KEY PLAN

No.	Description	Date

PROJECT TITLE:
 Community Resilience Enhancement Project (Additional Financing) THABAT AF Component 1 (Community Led Delivery of Basic Services)

Schools



CONSULTANT:
 Abbas Abdalwahab Abdulraheem

Drawing Title:
 Al-Gariya (7 B) Primary School
 New Ground Floor

Org./Sheet Size: A3	Date: August-2025	
Scale:		
Project No. PO# 40452947	Sheet No. A.01.60	Rev. No. 0

Summary Of Rehabilitation Interventions

- Dismantling of old classrooms and construction of new ones
- Office construction with proper roofing
- Fence construction with entrance gate
- Various masonry, roofing, and electrical works

Wash

- Construction of Water Cooler
- Construction of 4 Door Latrine

Basonda Locality



NOTES:

KEY PLAN

No.	Description	Date
4		
3		
2		
1		
0		

Revisions

PROJECT TITLE:

Community Resilience
Enhancement Project (Additional
Financing) THABAT AF
Component 1 (Community Led
Delivery of Basic Services)

Schools

Organization



Donor



CONSULTANT :

Abbas Abdalwahab Abdulraheem

Drawing Title:

Alam Primary School
Location Plan

Org./Sheet Size:	Date:	
A3	August-2025	
Project No.	Scale:	Rev. No.
PO# 40452947	A.01.77	0

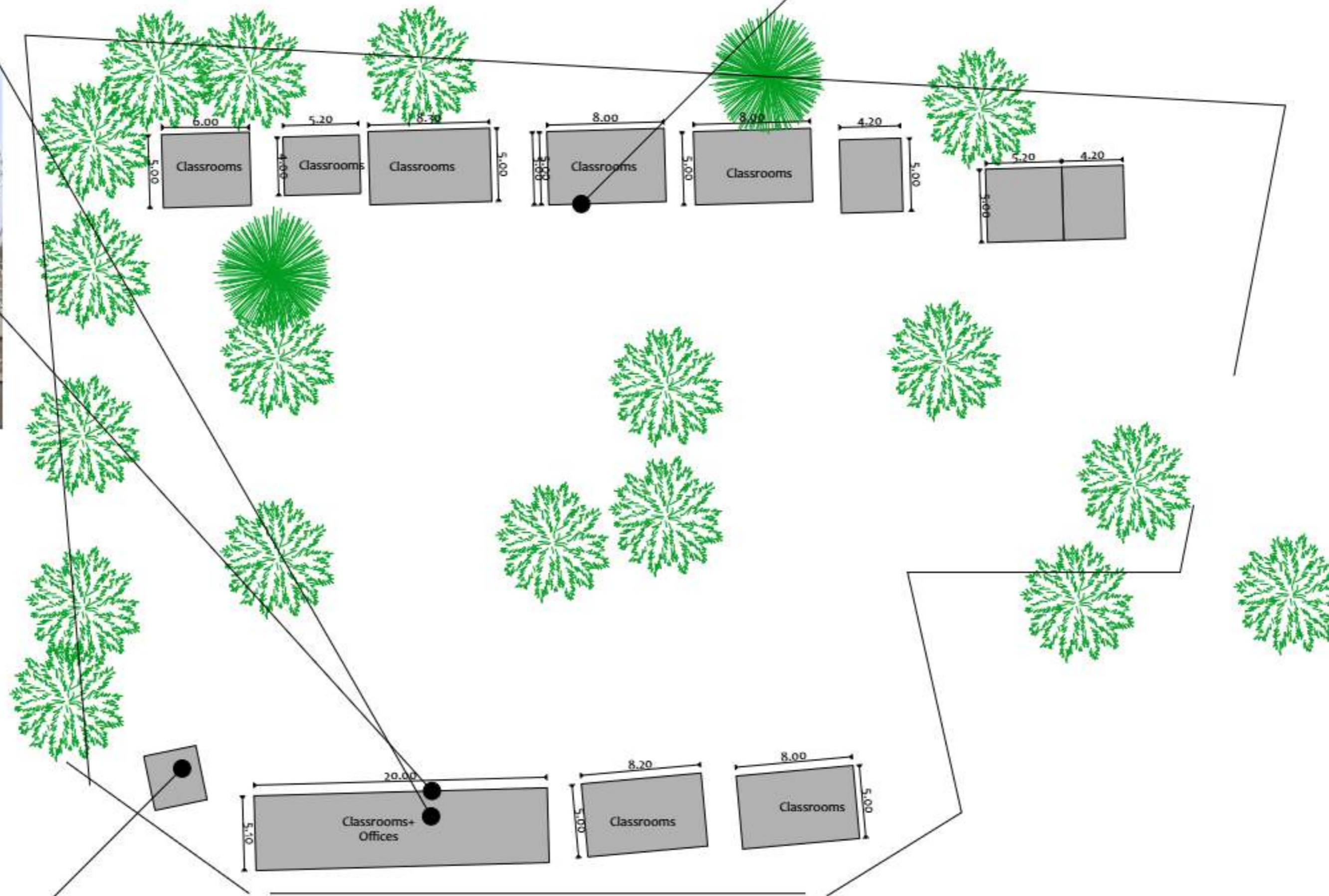

NOTES:

KEY PLAN

No.	Description	Date

PROJECT TITLE:
Community Resilience Enhancement Project (Additional Financing) THABAT AF Component 1 (Community Led Delivery of Basic Services)

Organization
MERCY CORPS
Mercy Corps Europe, Sudan

Donor
STARS
Sudan Transition and Recovery Support

CONSULTANT :
Abbas Abdalwahab Abdulraheem

Drawing Title:
Alam Primary School Existing Layout

Org./Sheet Size: A3
Date: August-2025
Scale: 

Project No.	Sheet No.	Rev. No.
PO# 40452947	A.01.78	0

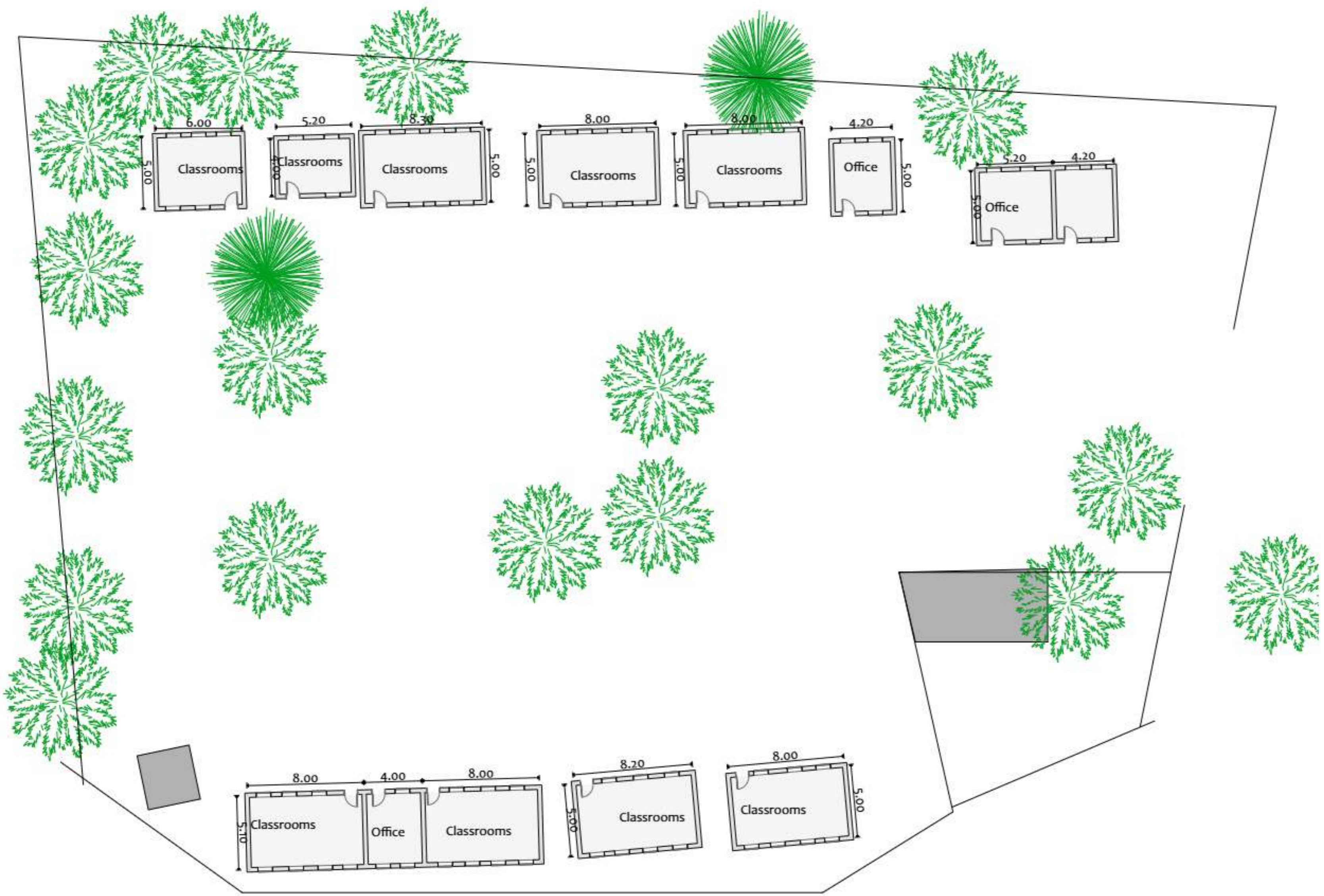

NOTES:

KEY PLAN

No.	Description	Date
4		
3		
2		
1		
0		

Revisions

PROJECT TITLE:
 Community Resilience Enhancement Project (Additional Financing) THABAT AF Component 1 (Community Led Delivery of Basic Services)

Schools

Organization



Donor



CONSULTANT :

Abbas Abdalwahab Abdulraheem

Drawing Title:

Alam Primary School
 Ground Floor

Org./Sheet Size:	Date:	
A3	August-2025	
Project No.:	Scale:	
PO# 40452947		
Sheet No.:	Rev. No.:	
A.01.79	0	

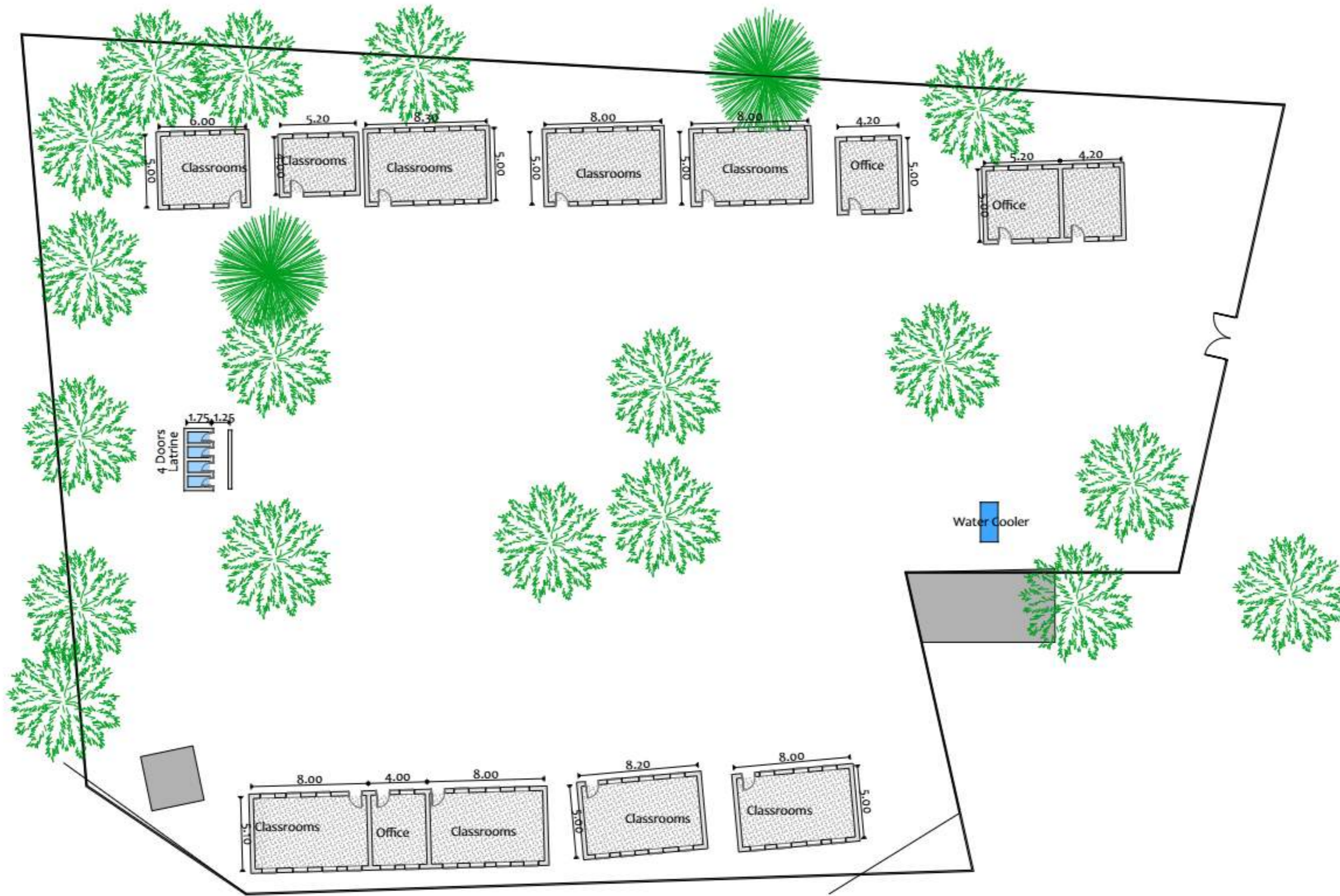

NOTES:

- Existing Calssrooms
- New Calssrooms
- New Floor Finishing
- New Fence wall
- New gate

KEY PLAN

No.	Description	Date

PROJECT TITLE:
 Community Resilience Enhancement Project (Additional Financing) THABAT AF Component 1 (Community Led Delivery of Basic Services)

Organization

 Mercy Corps Europe, Sudan

Donor

 Sudan Transition and Recovery Support

CONSULTANT :
 Abbas Abdalwahab Abdulraheem

Drawing Title:
 Alam Primary School
 New Ground Floor

Org./Sheet Size:	Date:	
A3	August-2025	
Project No.	Scale:	
PO# 40452947		
Sheet No.	Rev. No.	
A.01.80	0	

Summary Of Rehabilitation Interventions

- Fixed office and classroom rehabilitation
- Zinc classrooms rehabilitation
- Educational unit construction
- Fence construction with entrance gate
- Various masonry, roofing, and electrical works

Wash

- latrine rehabilitation
- Construction of Water Cooler
- Construction of 4 Door latrine

Almafaza Locality



NOTES:

KEY PLAN

		Drawn	CHK'd
4			
3			
2			
1			
0			
No.	Description	Date	

Revisions

PROJECT TITLE:
 Community Resilience Enhancement Project (Additional Financing) THABAT AF Component 1 (Community Led Delivery of Basic Services)

Schools

Organization



Donor



CONSULTANT :

Abbas Abdalwahab Abdulraheem

Drawing Title:

Annas Bin Malik Primary School Location Plan

Org./Sheet Size: Date: August-2025

A3

Scale:



Project No.
PO# 40452947

Sheet No.
A.01.101

Rev. No.
0

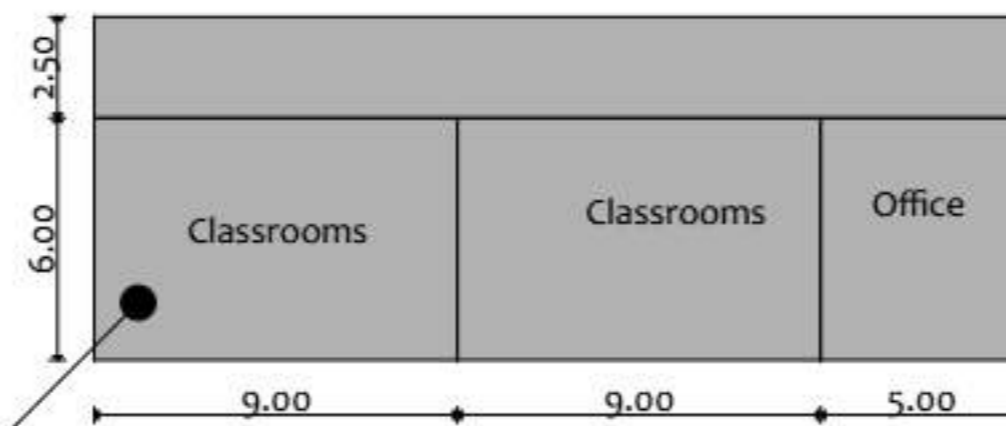
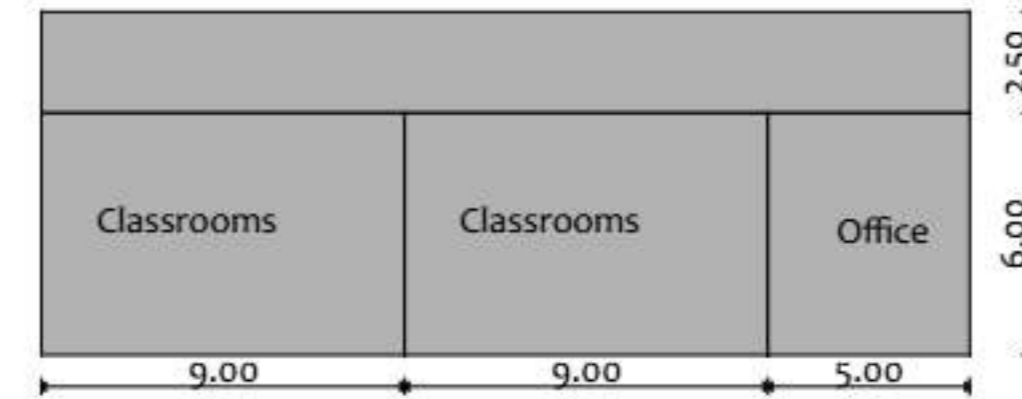
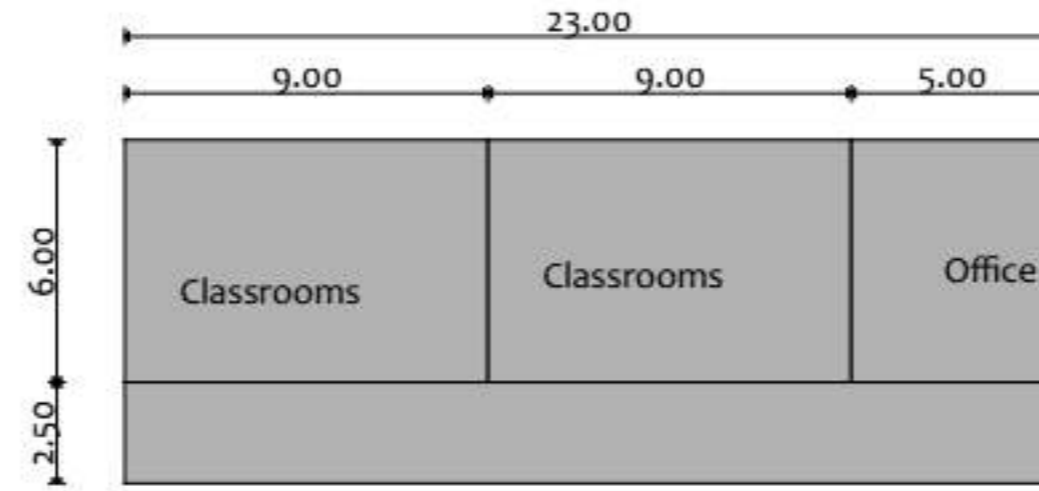
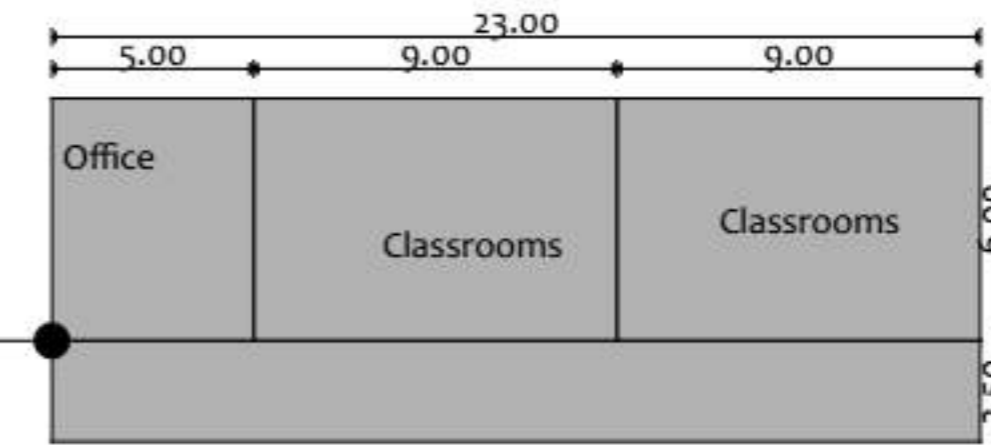

NOTES:

KEY PLAN

No.	Description	Date

PROJECT TITLE:
Community Resilience Enhancement Project (Additional Financing) THABAT AF Component 1 (Community Led Delivery of Basic Services)

Organization



CONSULTANT:
Abbas Abdulwahab Abdulraheem

Project Title:
Abbas Bin Malik Primary School Building Layout

Date: August-2025	Scale:	Rev. No. 0
Sheet No. A.01.102		

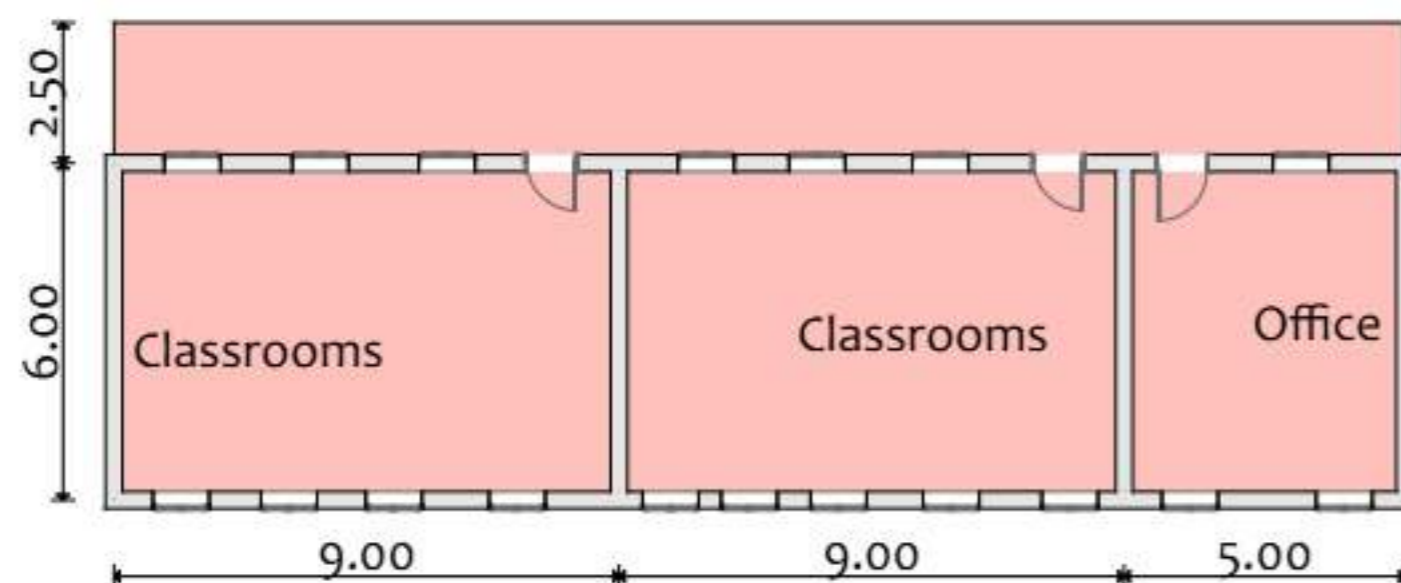
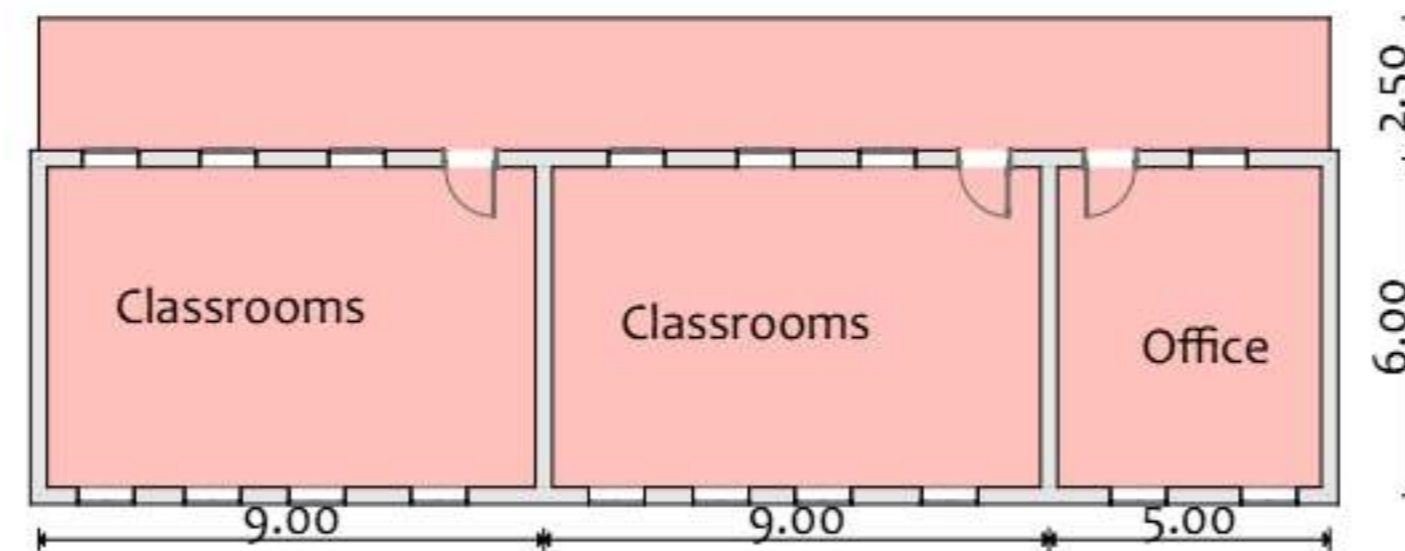
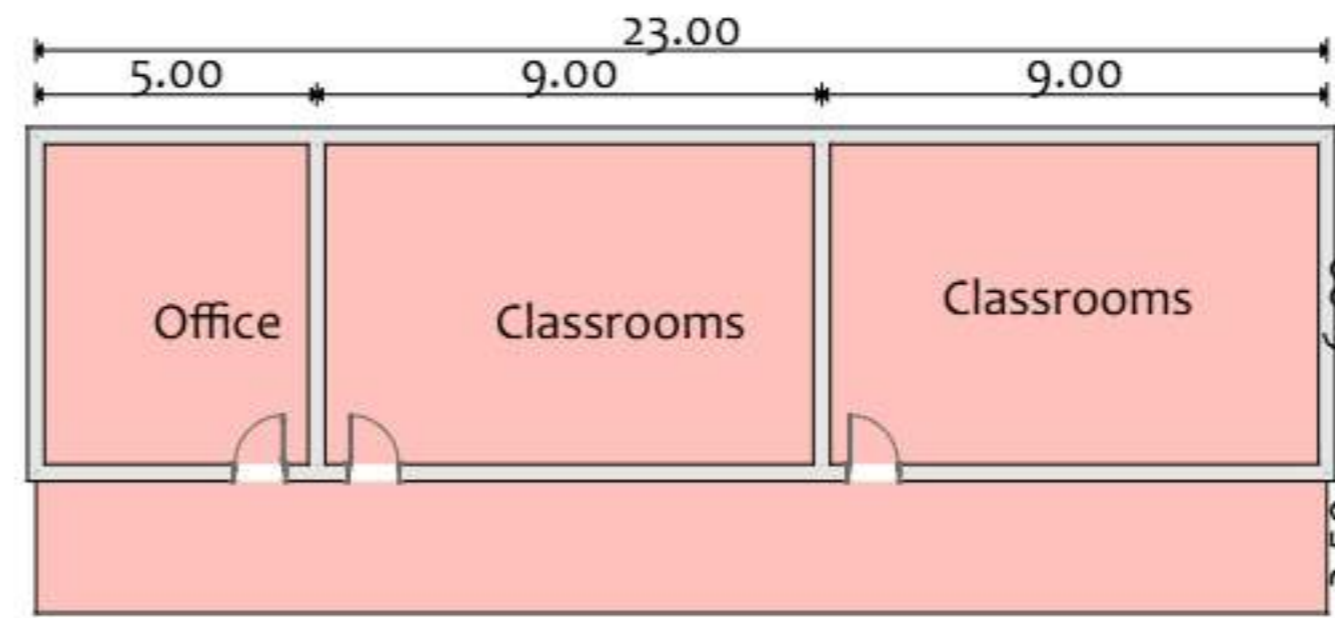
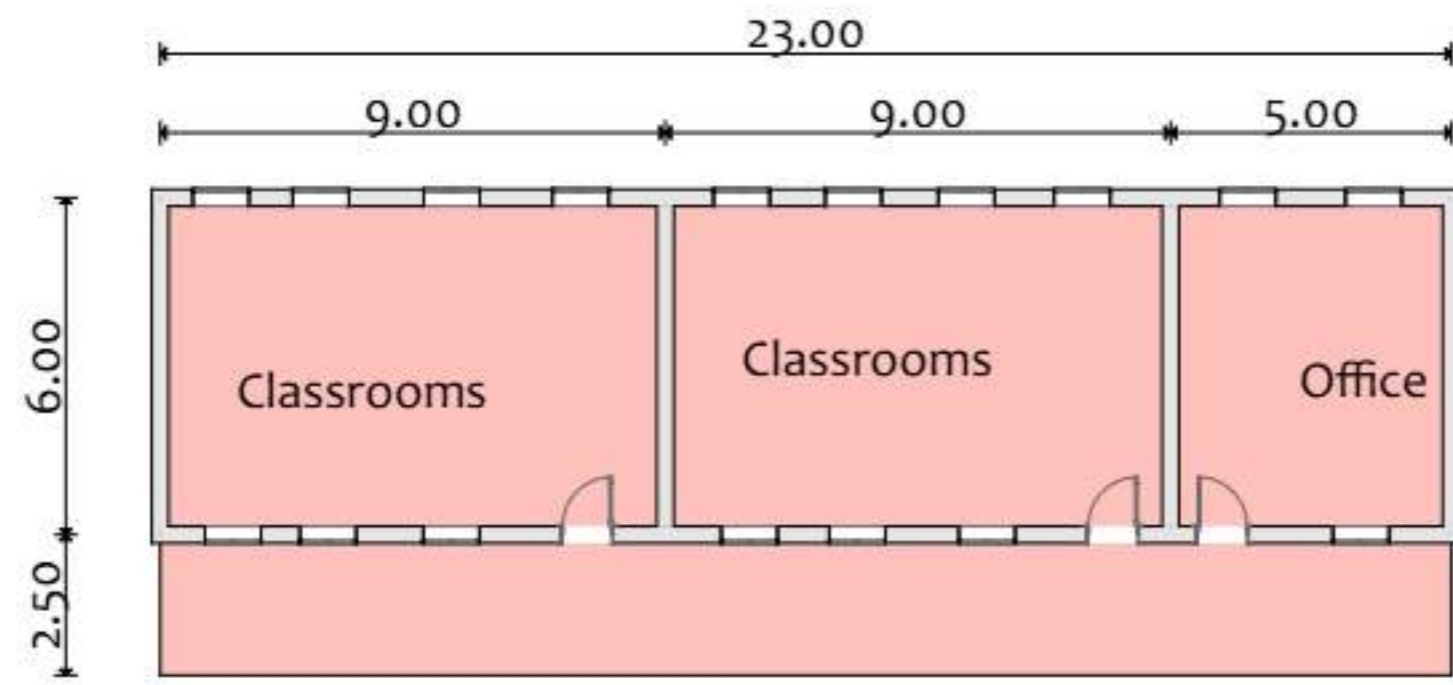

NOTES:

Removal of Exist Floor Finish

KEY PLAN

No.	Description	Date

Revisions

PROJECT TITLE:
Community Resilience Enhancement Project (Additional Financing) THABAT AF Component 1 (Community Led Delivery of Basic Services)

Schools





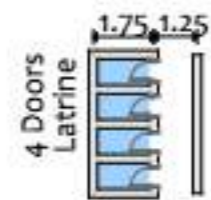
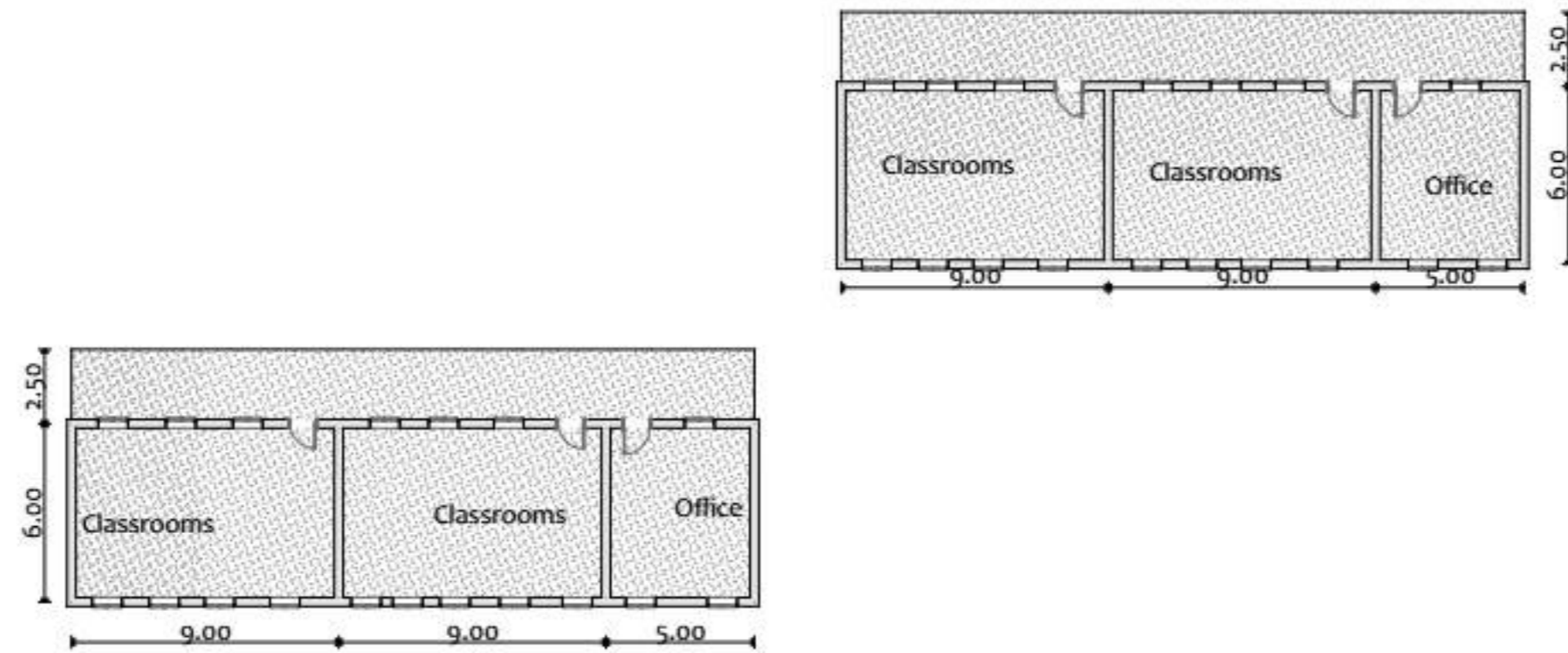
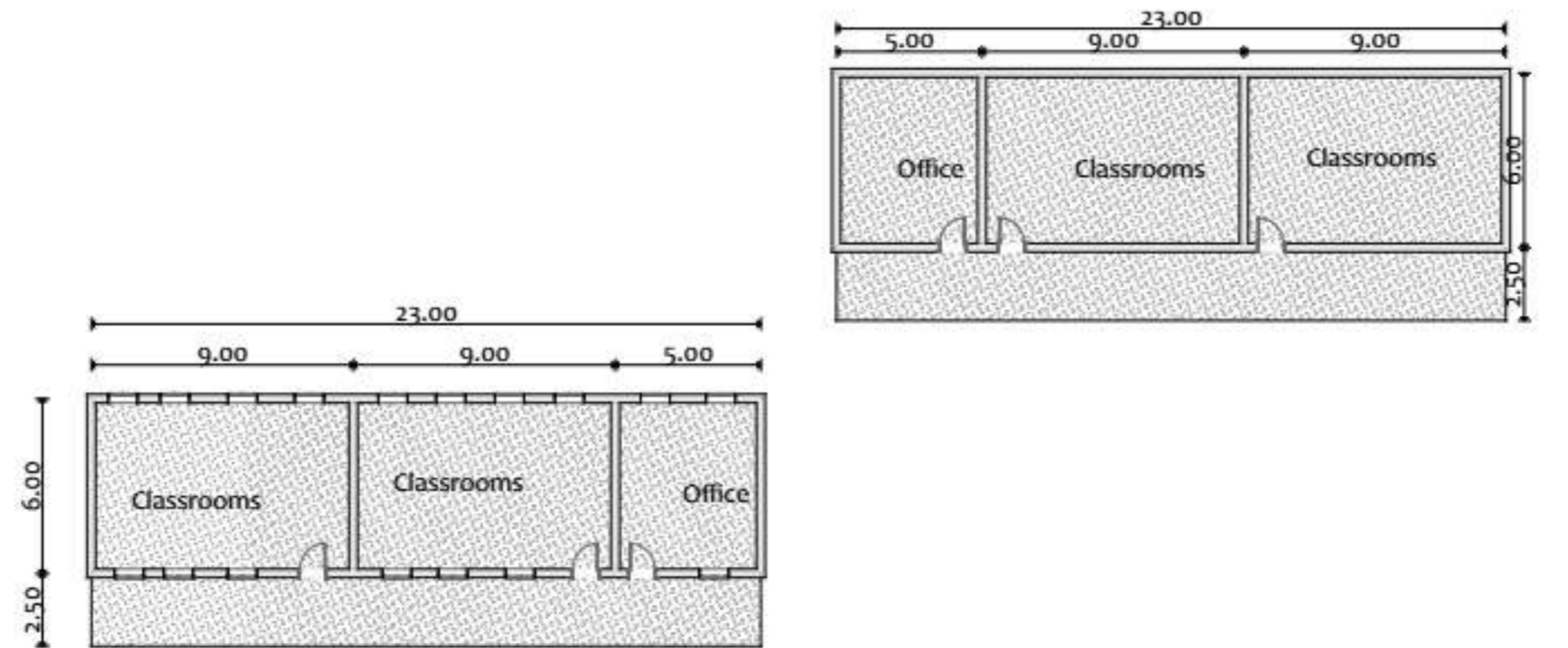

CONSULTANT :
Abbas Abdalwahab Abdulraheem

Drawing Title:
Annas Bin Malik Primary School Ground Floor

Org./Sheet Size: A3	Date: August-2025	
Project No. PO# 40452947	Scale:	
Sheet No. A.01.103	Rev. No. 0	



NOTES:

-  Existing Calssrooms
-  New Calssrooms
-  New Floor Finishing
-  New Fence wall
-  New gate

KEY PLAN

No.	Description	Date

Revisions

PROJECT TITLE:

Community Resilience Enhancement Project (Additional Financing) THABAT AF Component 1 (Community Led Delivery of Basic Services)

Schools

Organization



Donor



CONSULTANT :

Abbas Abdalwahab Abdulraheem

Drawing Title:

Annas Bin Malik Primary School New Ground Floor

Org. Sheet Size:	Date: August-2025	
A3	Scale:	
Project No. PO# 40452947	Sheet No. A.01.104	Rev. No. 0

Summary Of Rehabilitation Interventions

- General works including flooring, plastering, and painting
- Sanitary block works including toilet facilities
- Various masonry, roofing, and electrical works
- Water supply system installation

Wash

- Rehabilitation of Exist latrine
- Construction of Water Cooler
- Construction of 4 Door latrine



NOTES:

KEY PLAN

	Drawn	CMA

4		
3		
2		
1		
0		

No.	Description	Date
-----	-------------	------

Revisions

PROJECT TITLE:

Community Resilience Enhancement Project (Additional Financing) THABAT AF Component 1 (Community Led Delivery of Basic Services)

Schools

Organization



Donor



CONSULTANT :

Abbas Abdalwahab Abdulraheem

Drawing Title:

Al-Sharqiya Primary School Location Plan

Org./Sheet Size:	Date: August-2025	
A3	Scale:	
Project No.:	Sheet No.:	Rev. No.:
PO# 40452947	A.01.109	0

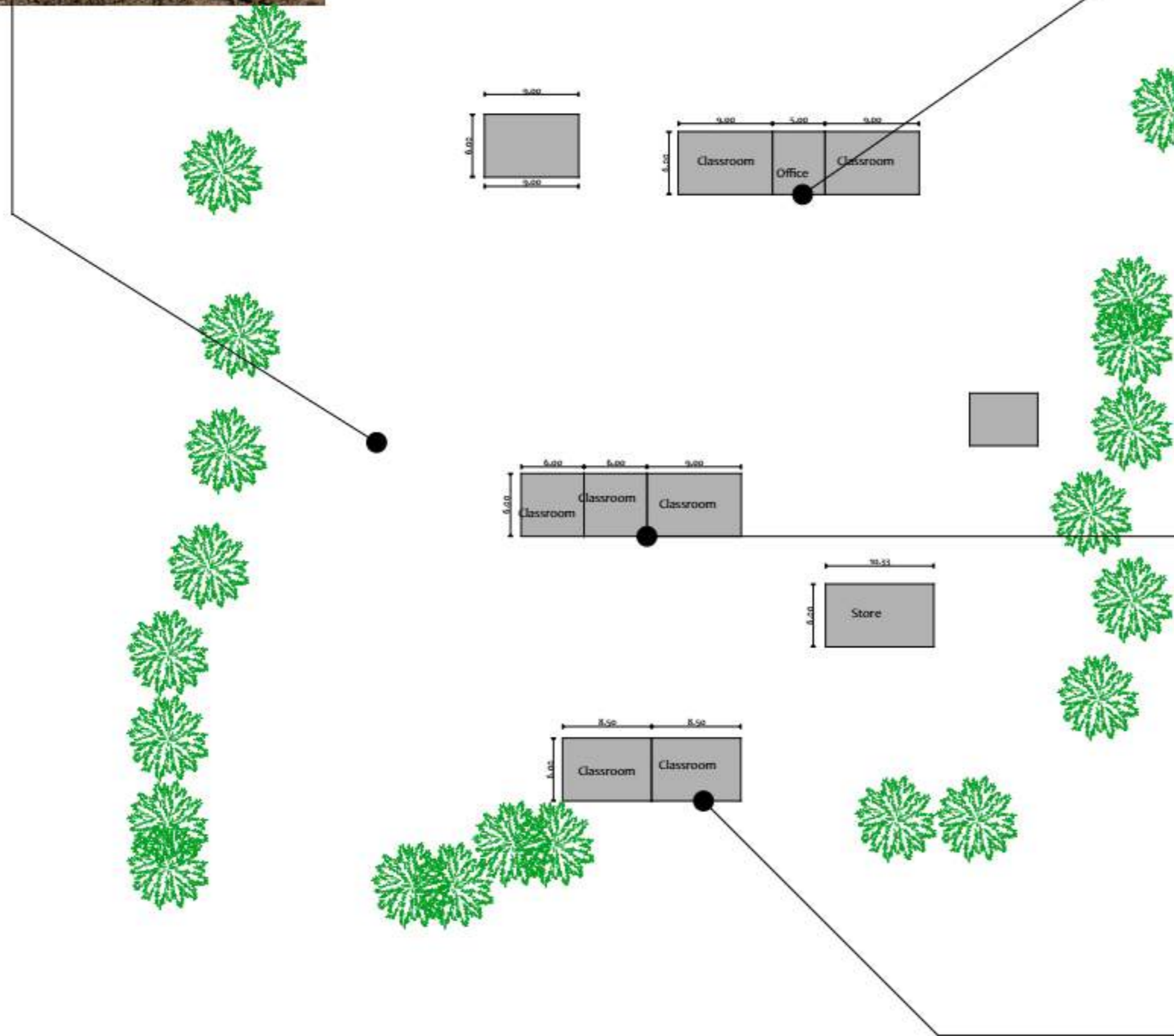

NOTES:

KEY PLAN

No.	Description	Date

PROJECT TITLE:
Community Resilience Enhancement Project (Additional Financing) THABAT AF Component 1 (Community Led Delivery of Basic Services)

Schools
Organization
MERCY CORPS
Mercy Corps Europe, Sudan

Donor
STARS
Sudan Transition and Recovery Support

CONSULTANT:
Abbas Abdalwahab Abdulraheem

Drawing Title:
Al-Sharqiya Primary School Existing Layout

Org./Sheet Size:	Date:	Scale:	North Arrow
A3	August-2025		
Project No.:	Sheet No.:	Rev. No.:	
PO# 40452947	A.01.110	0	

NOTES:

Removal of Exist Floor Finish

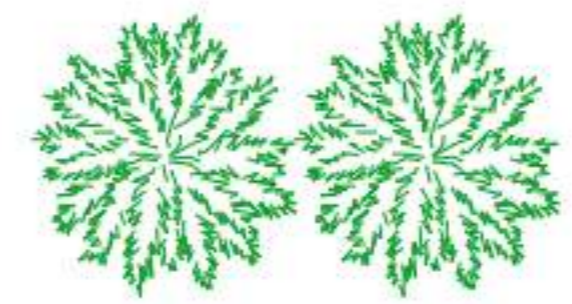
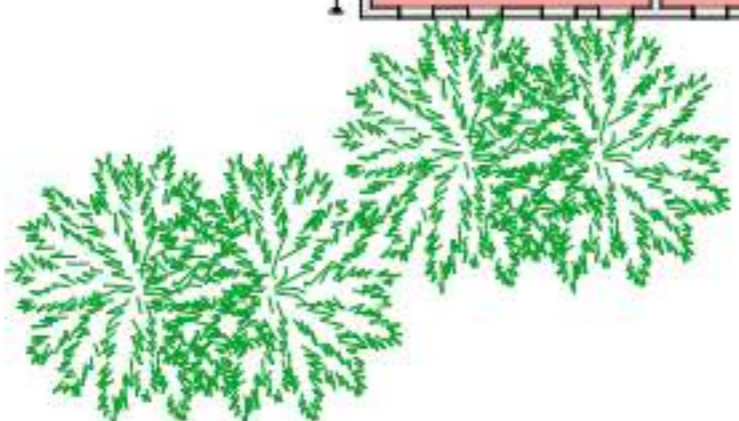
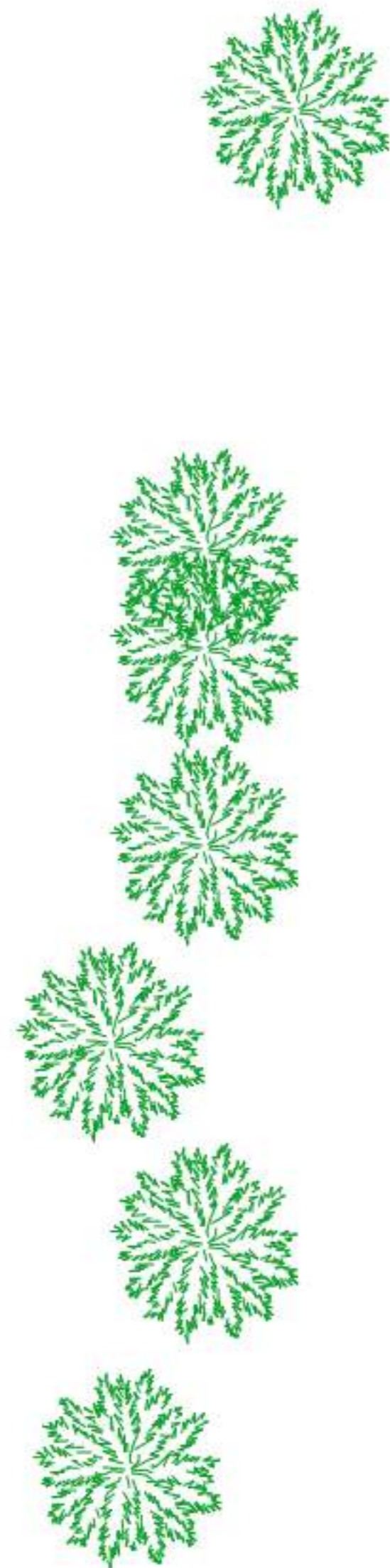
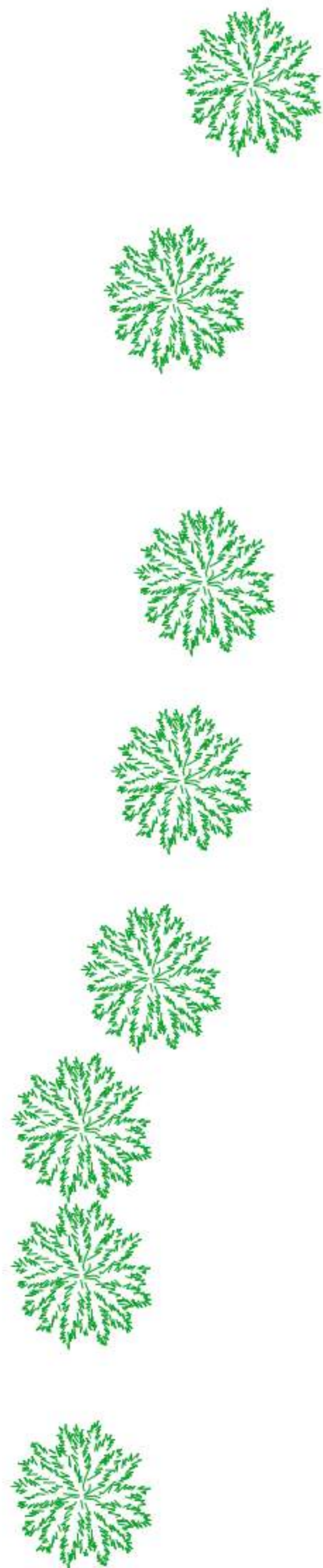
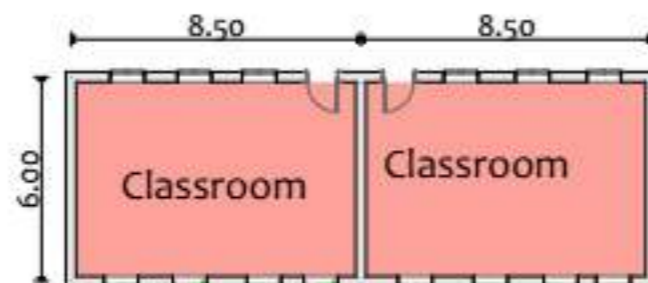
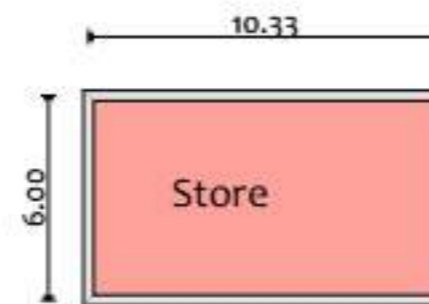
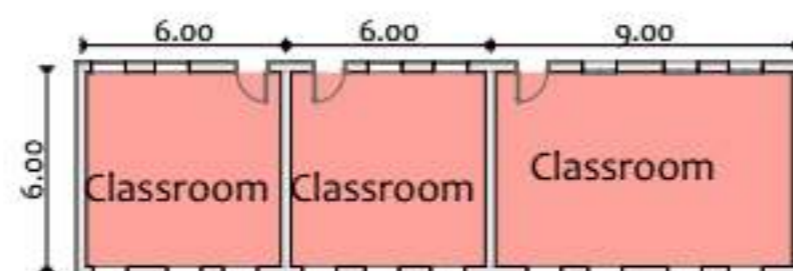
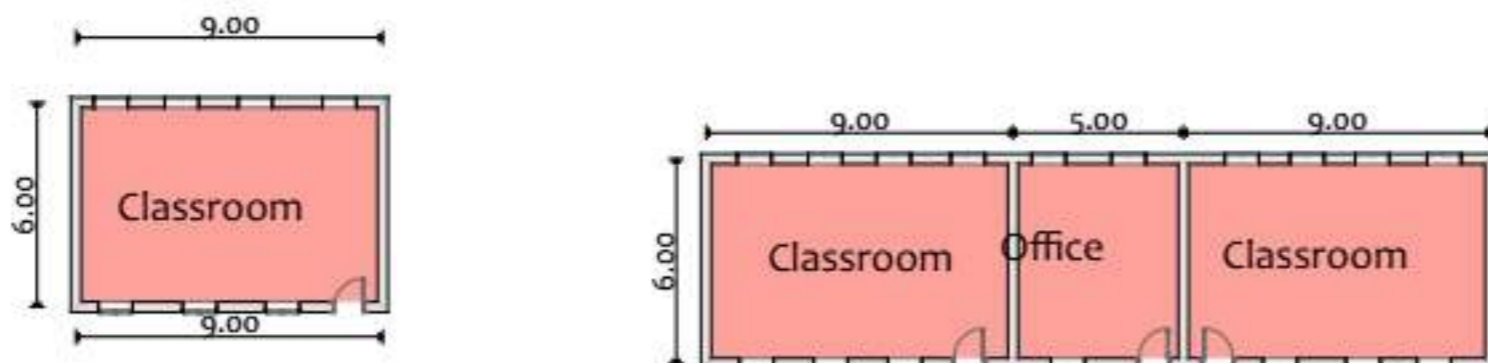

KEY PLAN

No.	Description	Date

PROJECT TITLE:
 Community Resilience Enhancement Project (Additional Financing) THABAT AF Component 1 (Community Led Delivery of Basic Services)



CONSULTANT :
 Abbas Abdalwahab Abdulraheem

Drawing Title:
 Al-Sharqiya Primary School Gound Floor

Org./Sheet Size: A3	Date: August-2025	
Project No. PO# 40452947	Scale:	
Sheet No. A.01.111	Rev. No. 0	

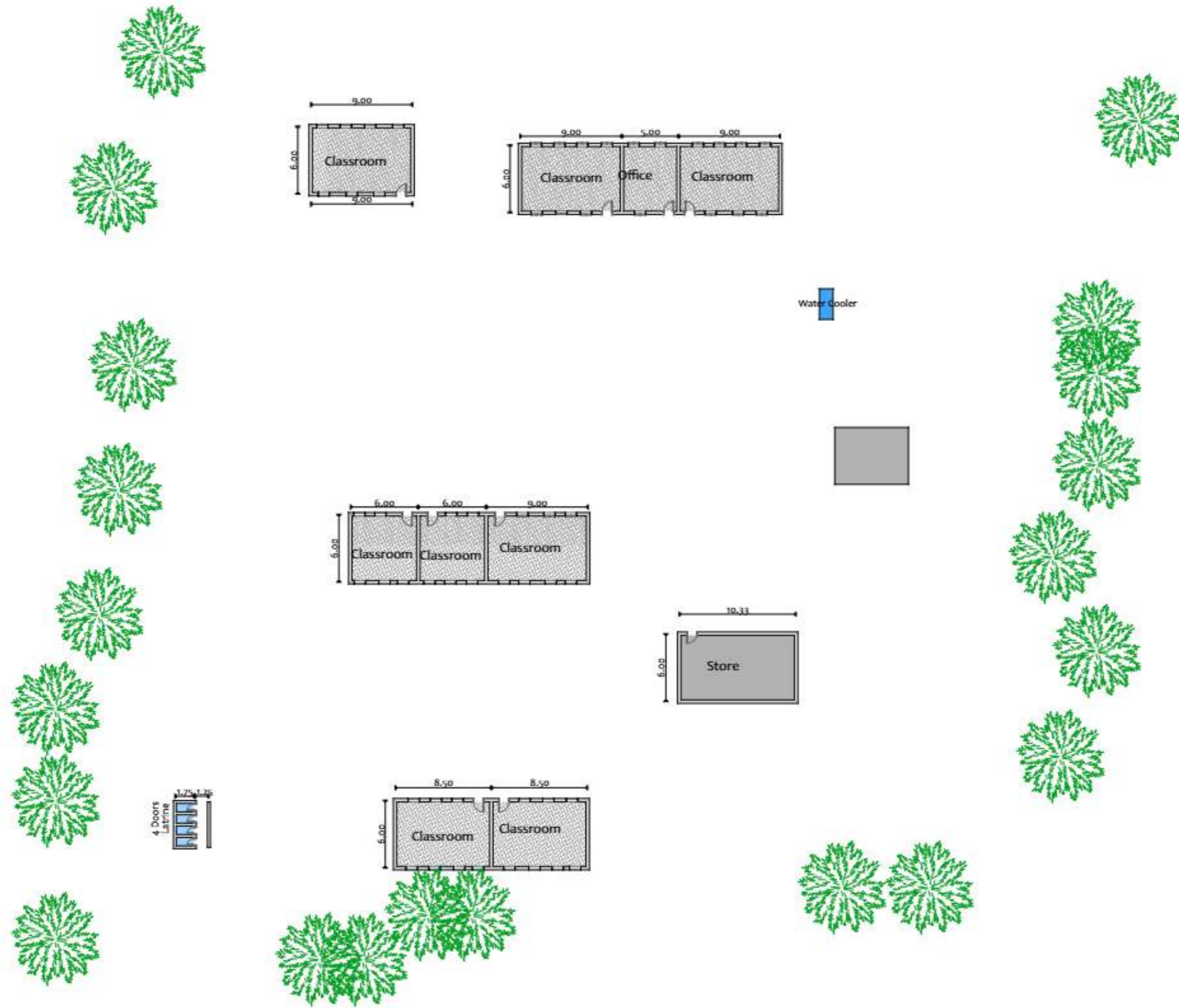

NOTES:

	Existing Classrooms
	New Classrooms
	New Floor Finishing
	New Fence wall
	New gate

KEY PLAN

No.	Description	Date

Revisions

PROJECT TITLE:
Community Resilience Enhancement Project (Additional Financing) THABAT AF Component 1 (Community Led Delivery of Basic Services)

Schools

Organization



Donor



CONSULTANT :

Abbas Abdalwahab Abdulraheem

Drawing Title:

Al-Sharqiya Primary School
New Gound Floor

Org./Sheet Size:	Date: August-2025	
A3	Scale:	
Project No. PO# 40452947	Sheet No. A.01.112	Rev. No. 0

Summary Of Rehabilitation Interventions

- General works including roofing, flooring, and painting
- Sanitary block and WASH works including ablution unit
- Water supply system with pump installation
- Various masonry, roofing, and electrical works

Wash

- Rehabilitation of Exist latrine
- Construction of Water Cooler

Typical Designs

NOTES:

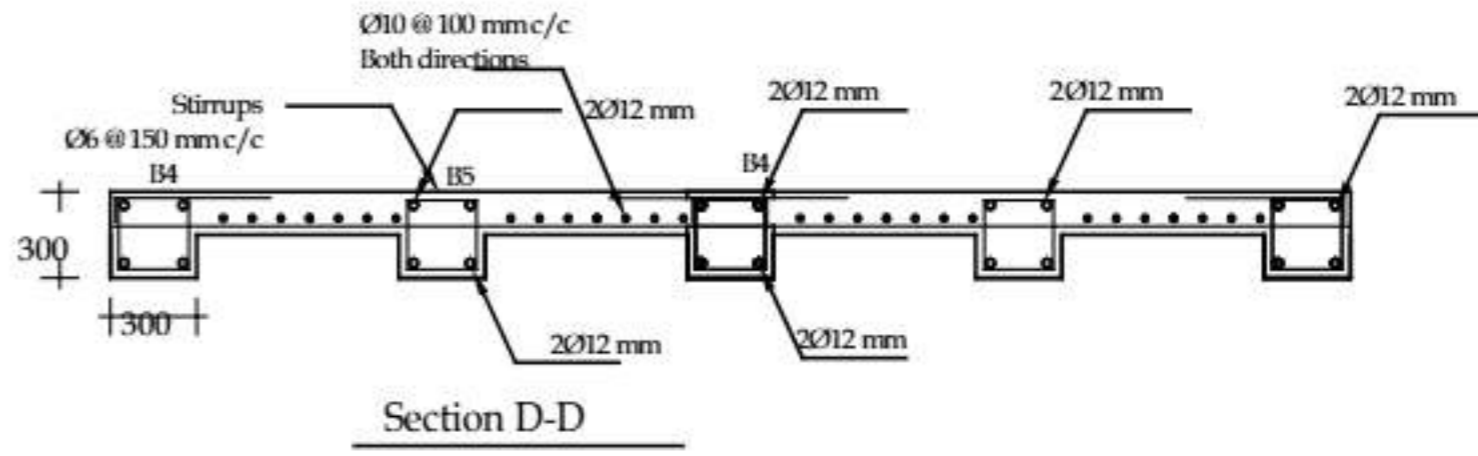
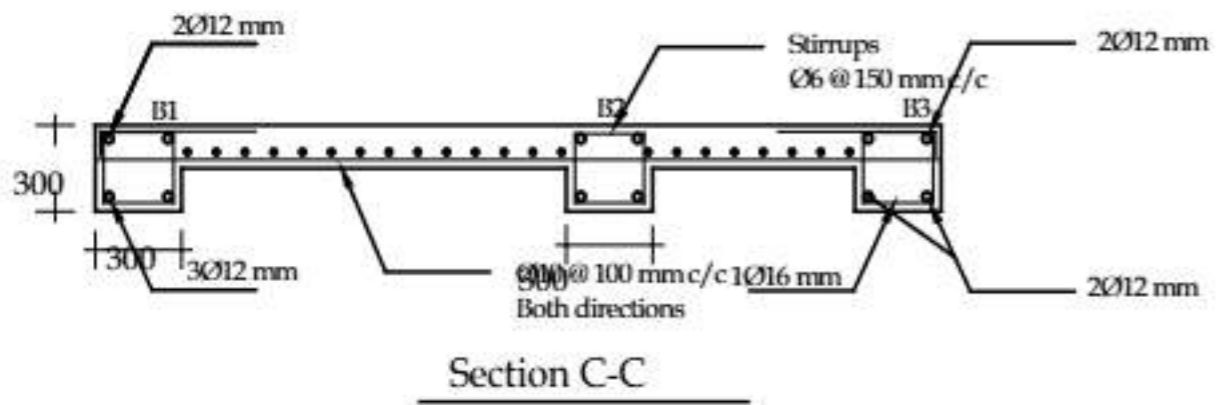
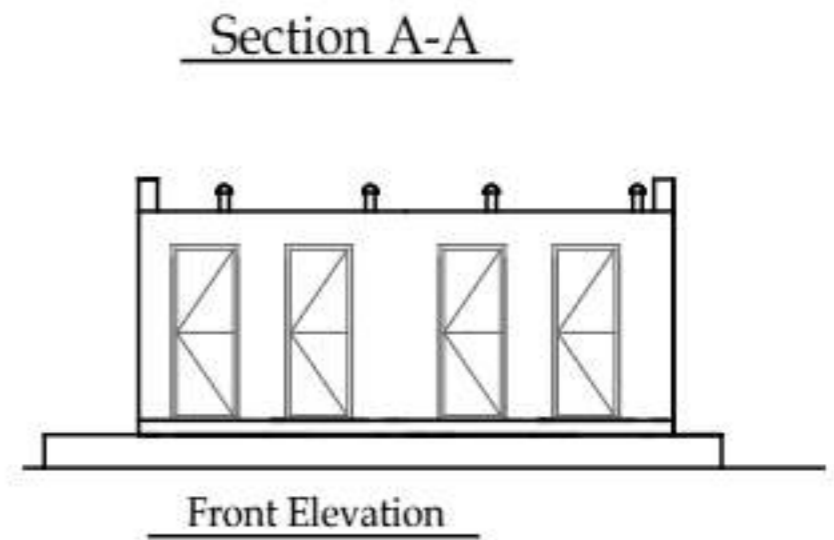
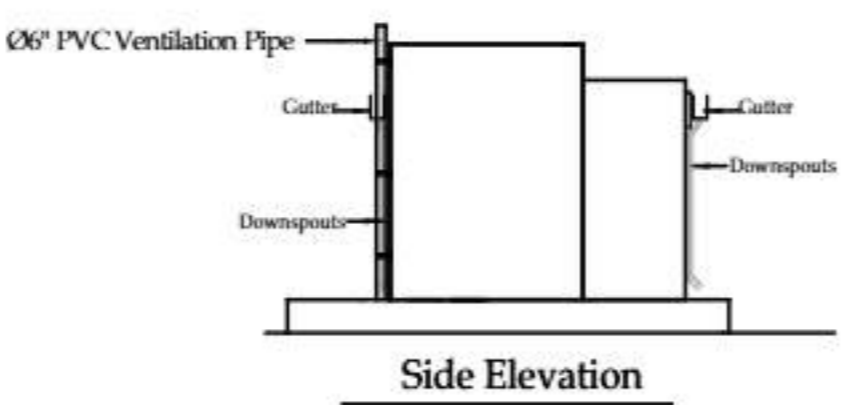
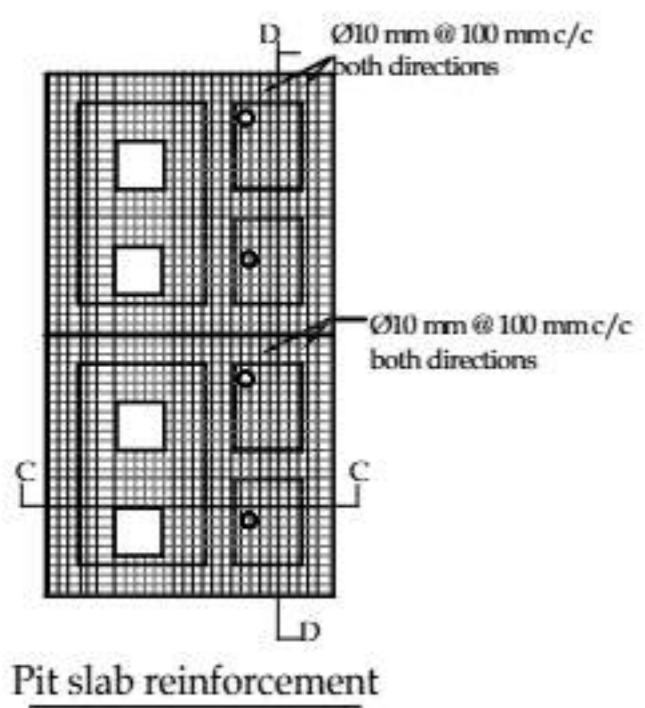
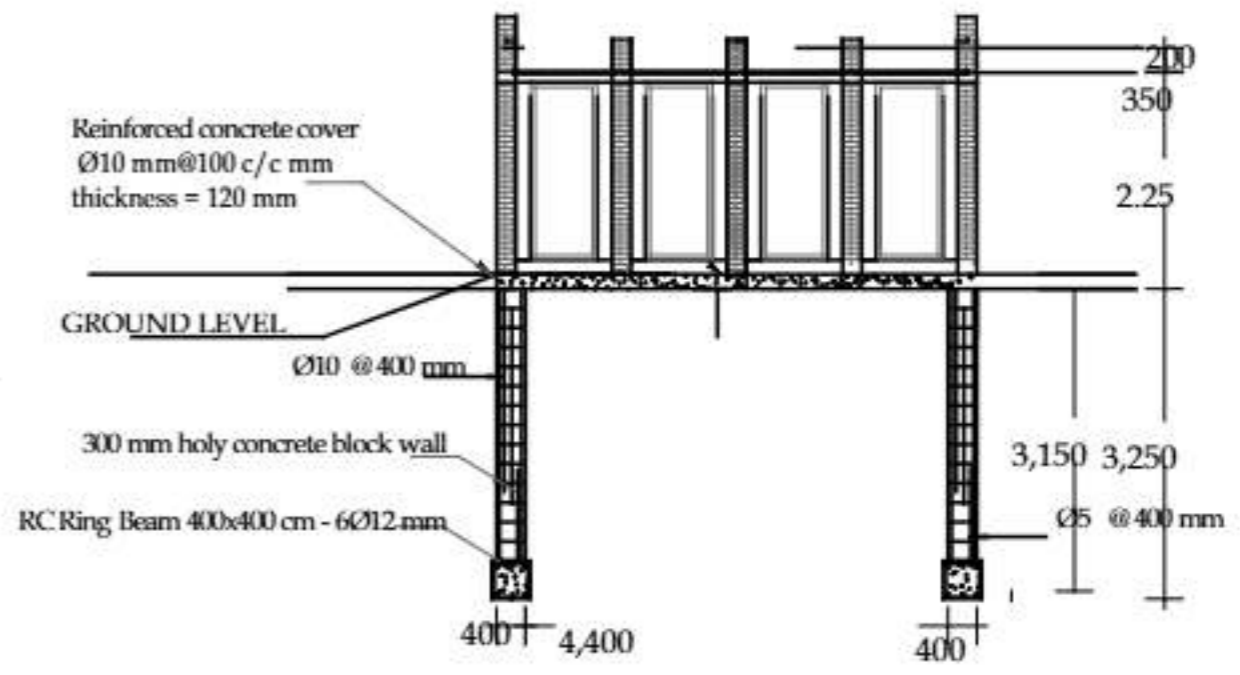
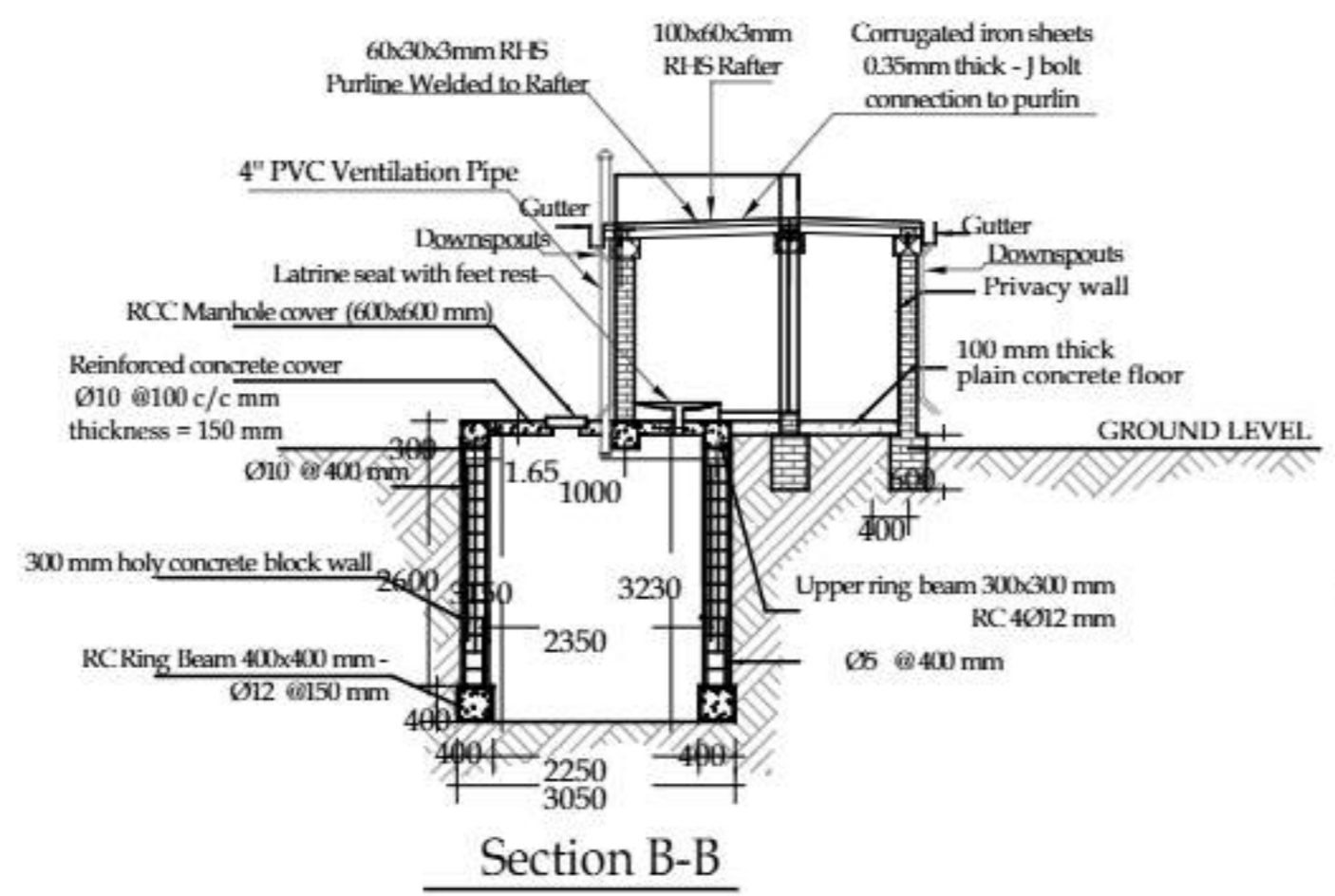
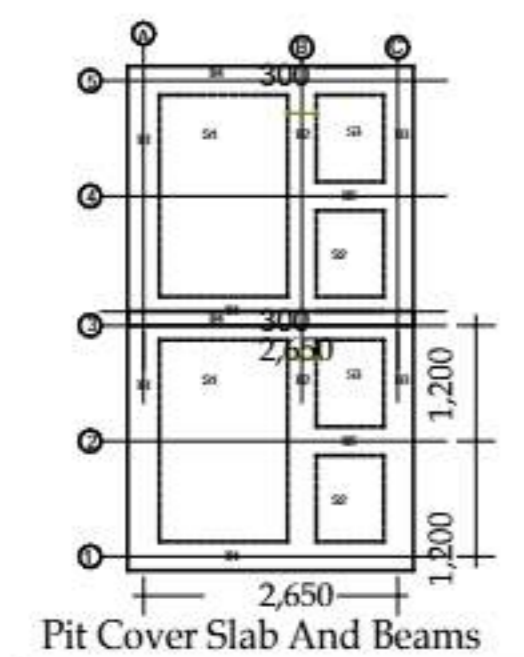
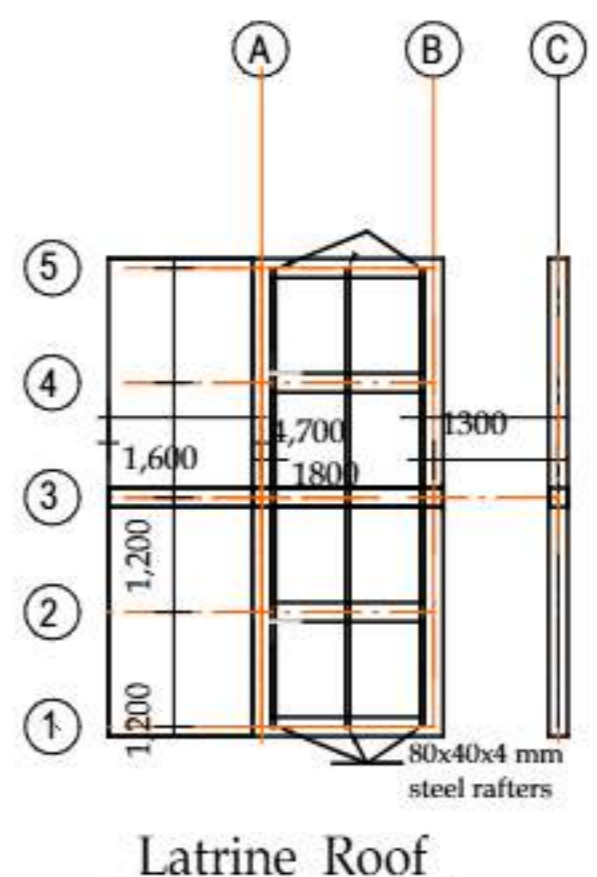
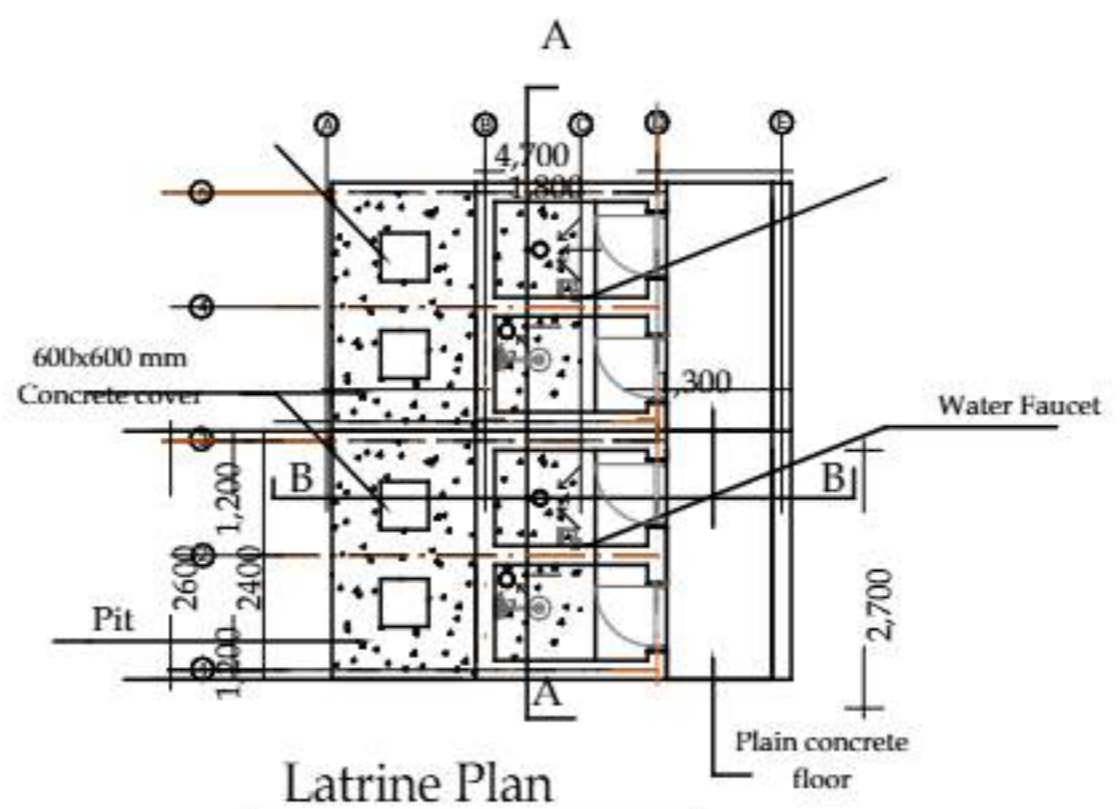
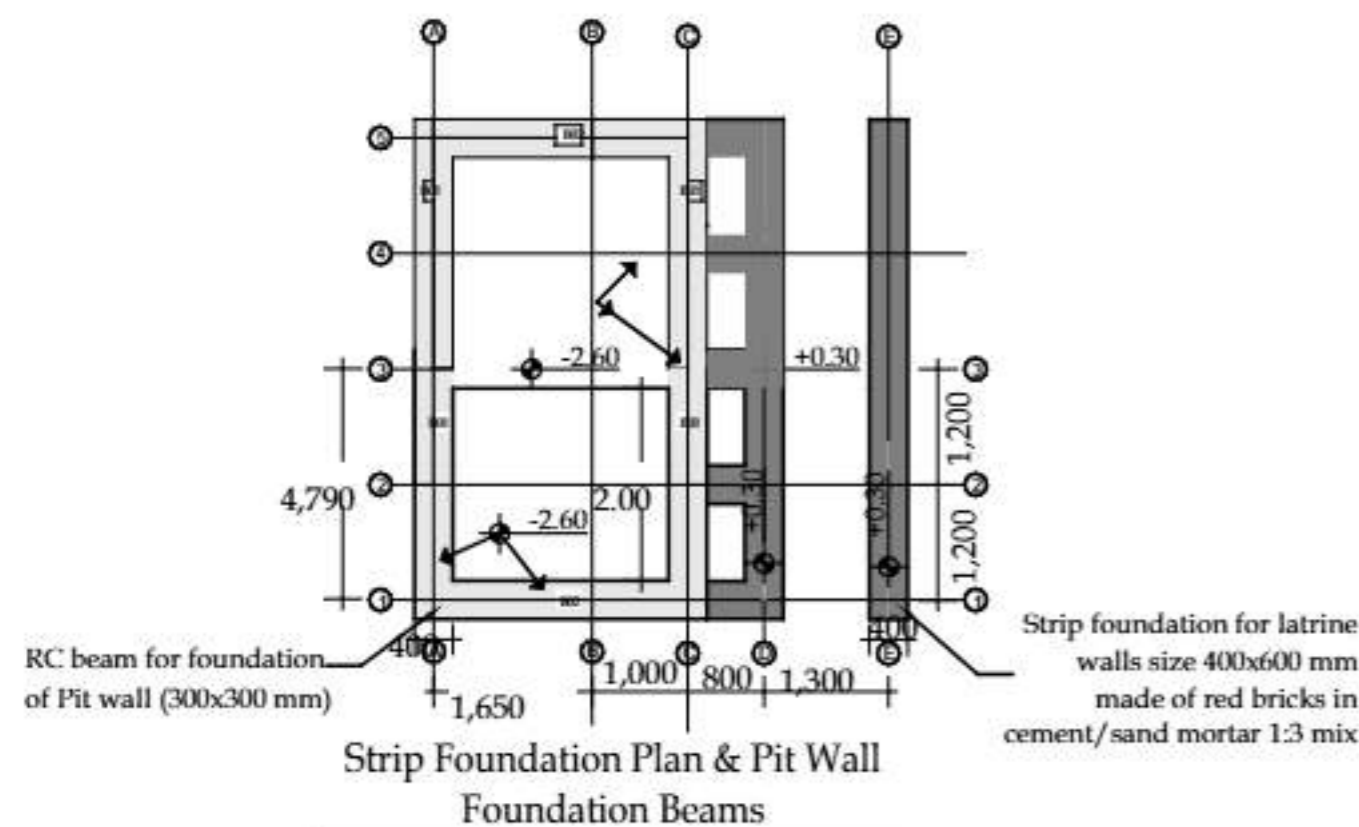

KEY PLAN

No.	Description	Date

PROJECT TITLE:
Community Resilience Enhancement Project (Additional Financing) THABAT AF Component 1 (Community Led Delivery of Basic Services)

Organization
MERCY CORPS
Mercy Corps Europe, Sudan

Donor
STARS
Sudan Transition and Recovery Support

CONSULTANT :
Abbas Abdalwahab Abdulraheem

Drawing Title:
4 Doors Latrine Design

Org./Sheet Size:	Date: August-2025
A3	Scale:
Project No. PO# 40452947	Sheet No. A.01.01
	Rev. No. 0

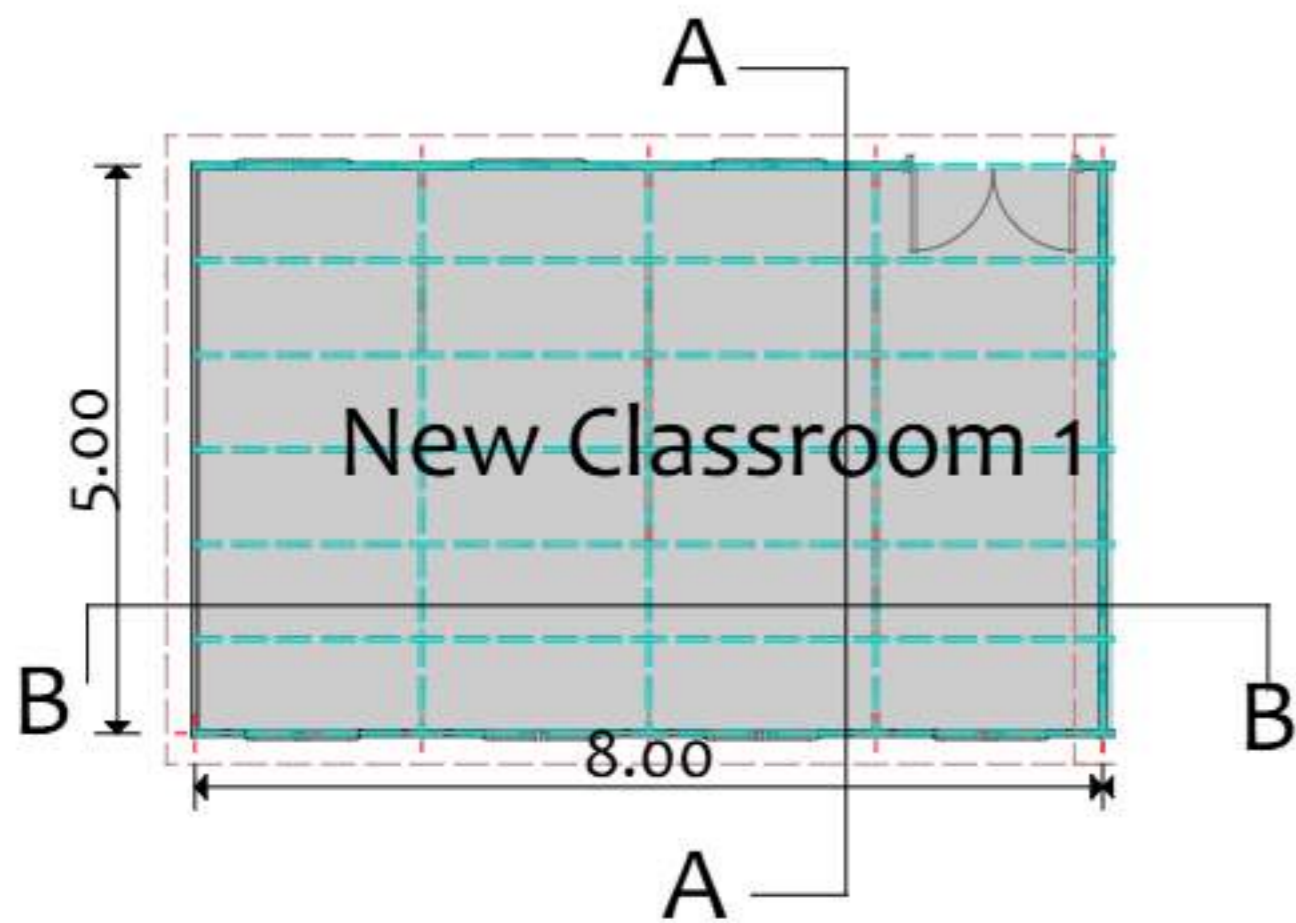

Plan
Scale 1:100

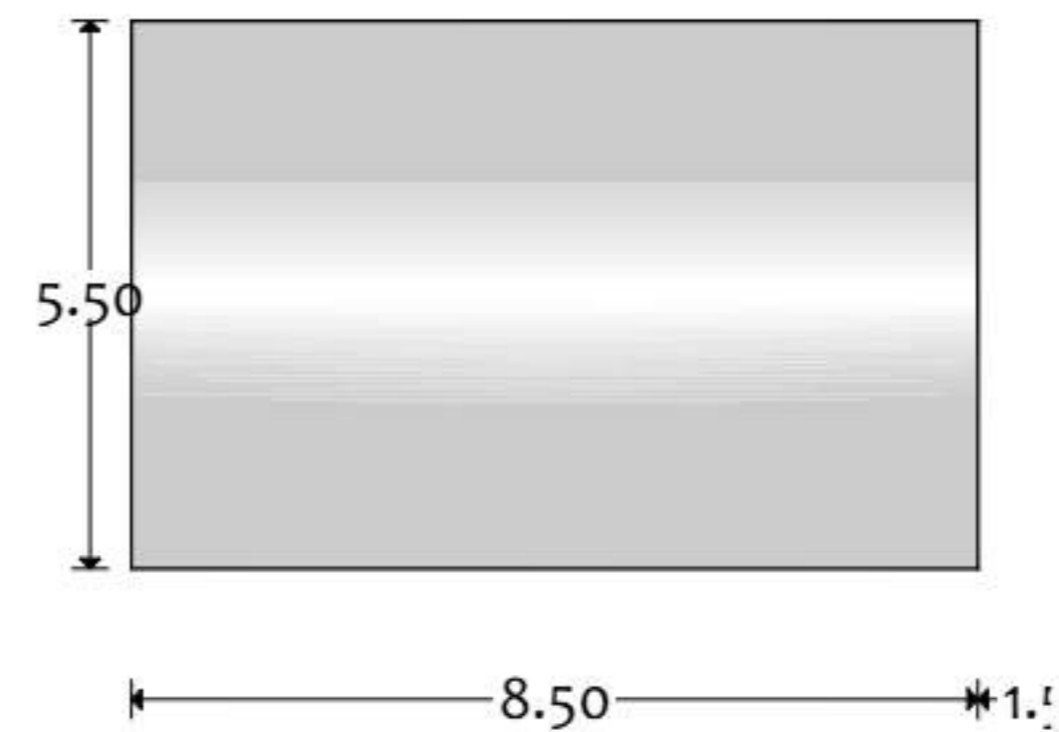

Roof Floor Plan
Scale 1:100

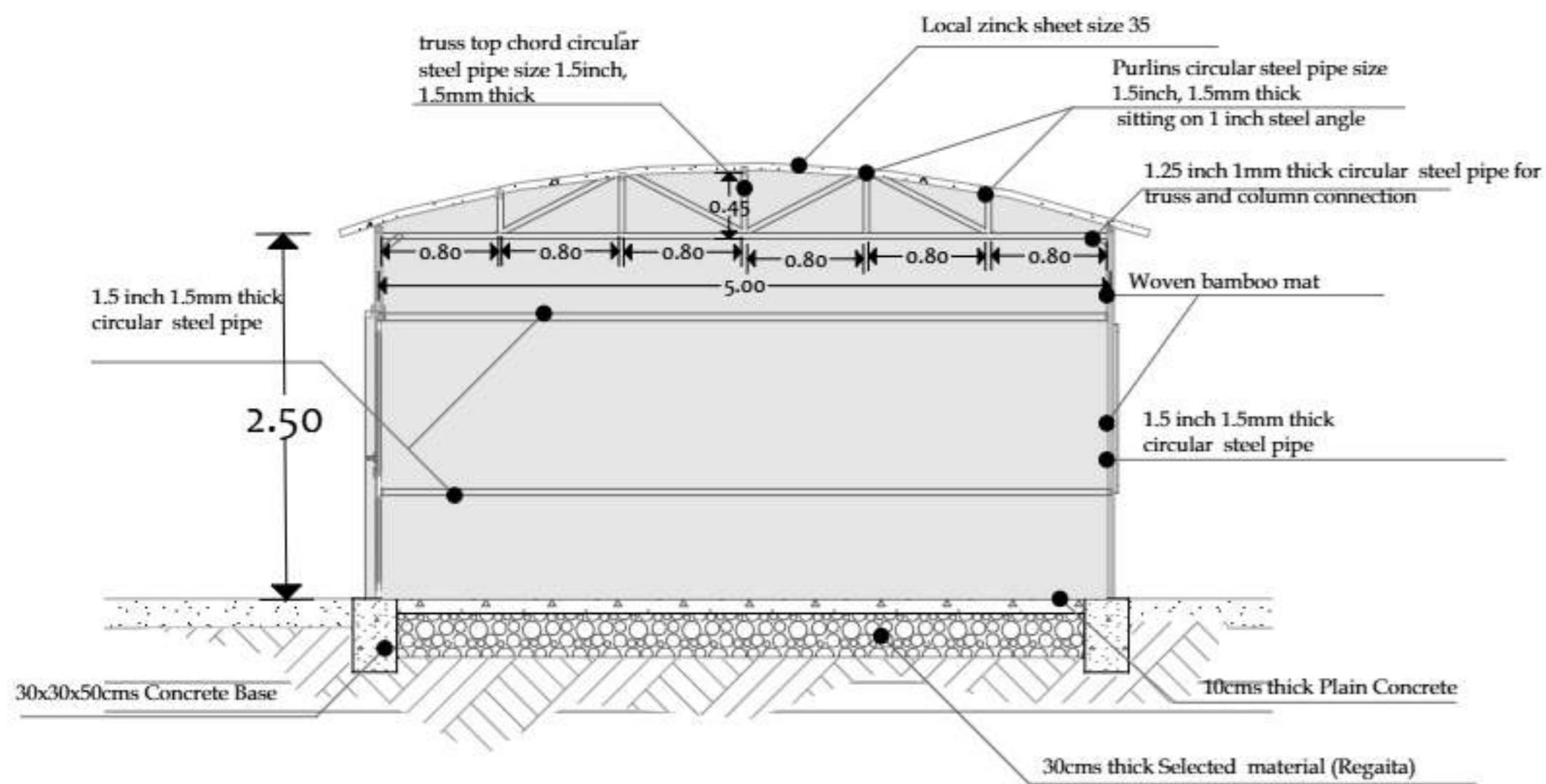

Section A-A
Scale 1:75

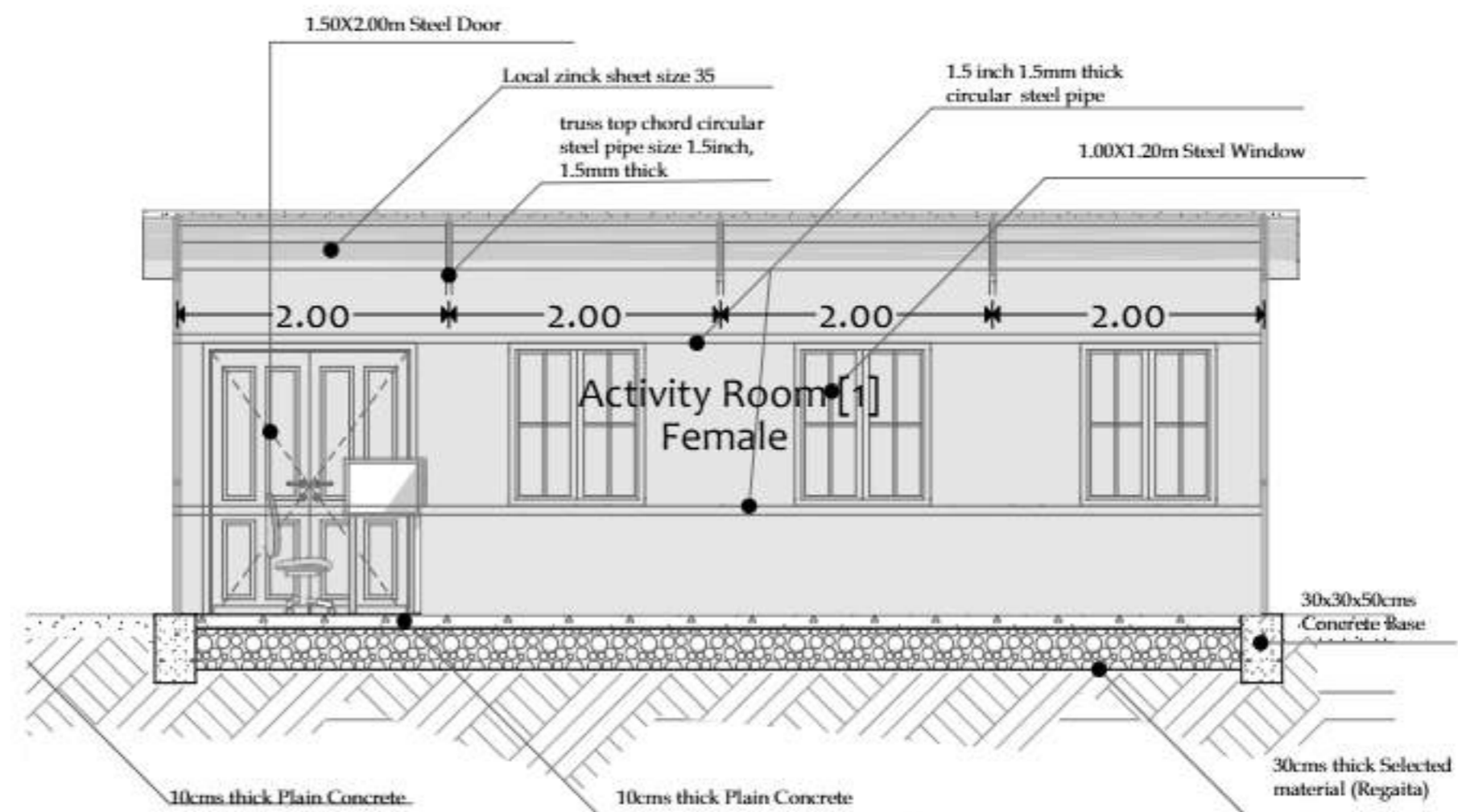

Section B-B
Scale 1:75

NOTES:

KEY PLAN

No.	Description	Date

Revisions

PROJECT TITLE:
Community Resilience Enhancement Project (Additional Financing) THABAT AF Component 1 (Community Led Delivery of Basic Services)

Schools

Organization



Donor



CONSULTANT :

Abbas Abdalwahab Abdulraheem

Drawing Title:

Local Material Calsroom Typical Design (1)

Org./Sheet Size:	Date: August-2025	
A3	Scale:	
Project No. PO# 40452947	Sheet No. A.01.02	Rev. No. 0

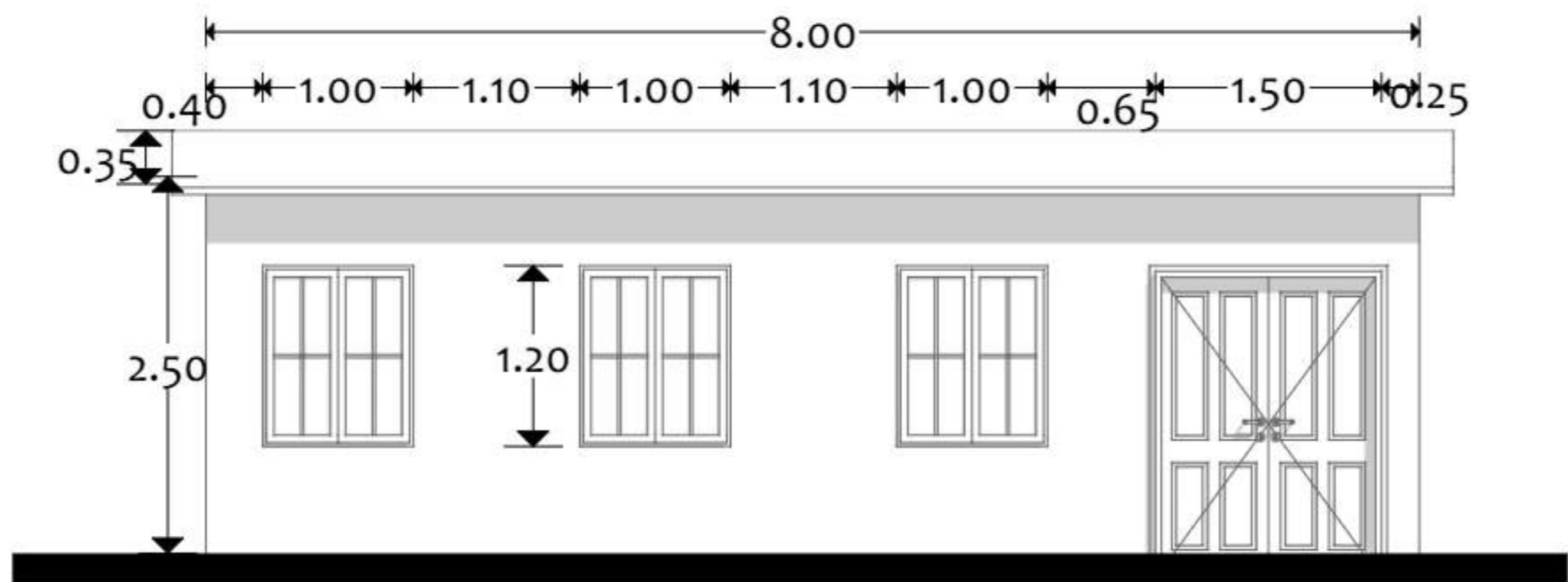

Elevation 1
 Scale 1:50

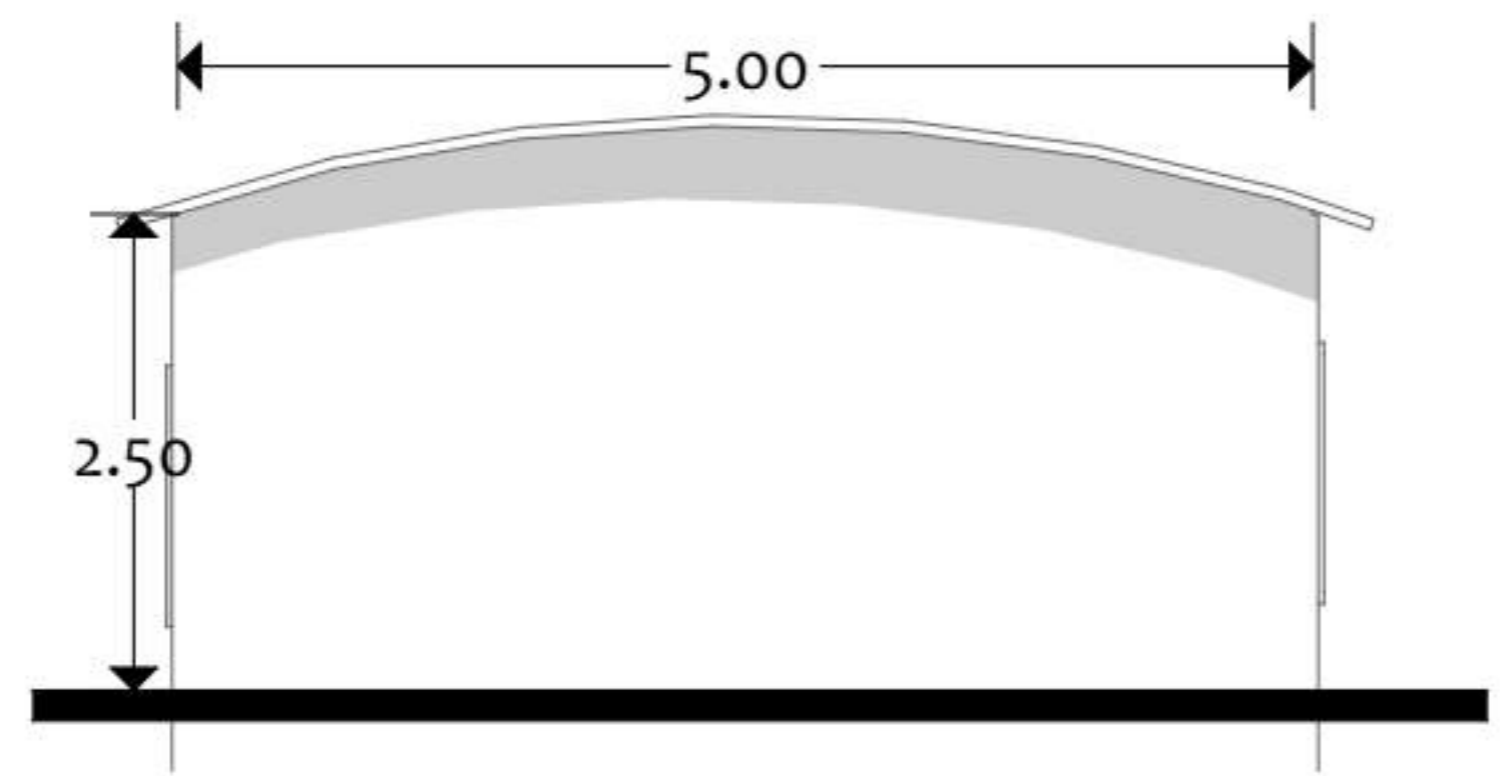

Elevation 2
 Scale 1:50

NOTES:

KEY PLAN

No.	Description	Date

PROJECT TITLE:
 Community Resilience
 Enhancement Project (Additional
 Financing) THABAT AF
 Component 1 (Community Led
 Delivery of Basic Services)

Schools



CONSULTANT :
 Abbas Abdalwahab Abdulraheem

Drawing Title:
 Local Material Calsroom Typical
 Design (2)

Org./Sheet Size:	Date:	Rev. No.
A3	August-2025	
Project No.	Sheet No.	Rev. No.
PO# 40452947	A.01.03	0

NOTES:

Truss top chord circular steel pipe size 1.5inch, 1.5mm thick

Purlins circular steel pipe size 1.5inch, 1.5mm thick sitting on 1 inch steel angle

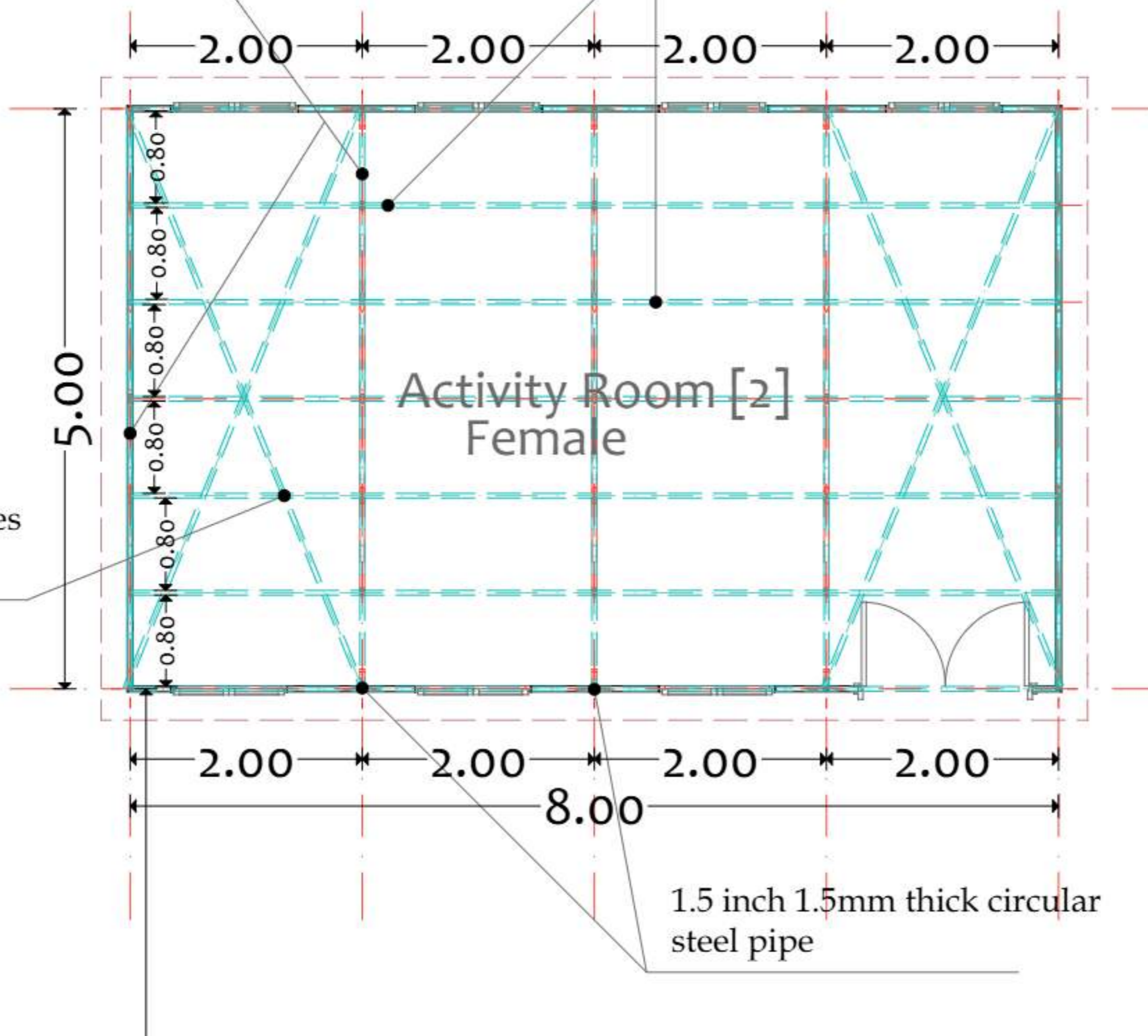

Bracing: Circular Steel Pipes
1.5 inch 3mm thickness

1.5 inch 1.5mm thick circular steel pipe

Structural plan
Scale 1:50

KEY PLAN

No.	Description	Date

PROJECT TITLE:
Community Resilience Enhancement Project (Additional Financing) THABAT AF Component 1 (Community Led Delivery of Basic Services)

Schools

Organization



Donor



CONSULTANT :

Abbas Abdalwahab Abdulraheem

Drawing Title:

Local Material Calssroom Typical Design (3)

Org./Sheet Size:	Date:	Rev. No.
A3	August-2025	0
Project No.:	Sheet No.:	Rev. No.:
PO# 40452947	A.01.04	0

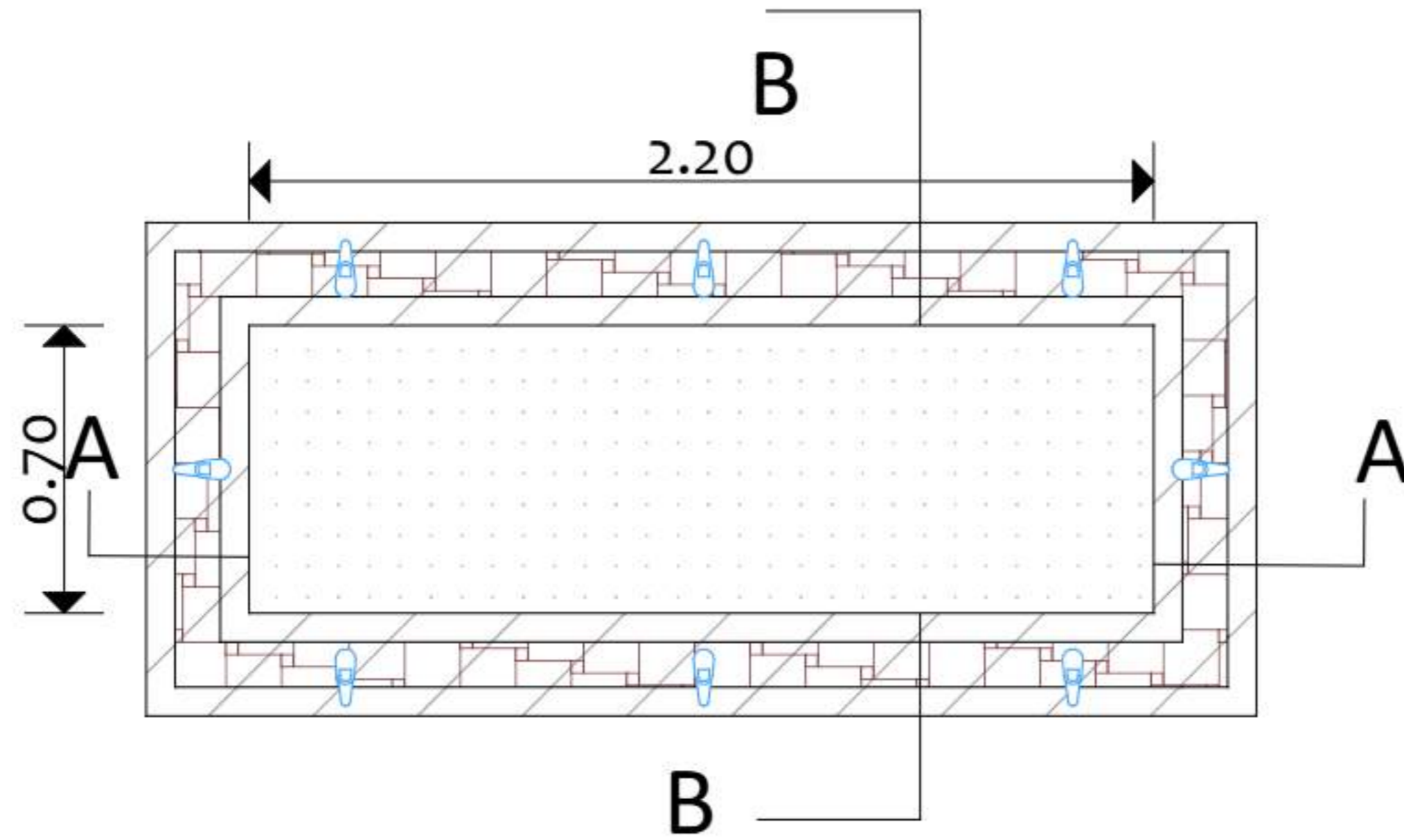

Plan

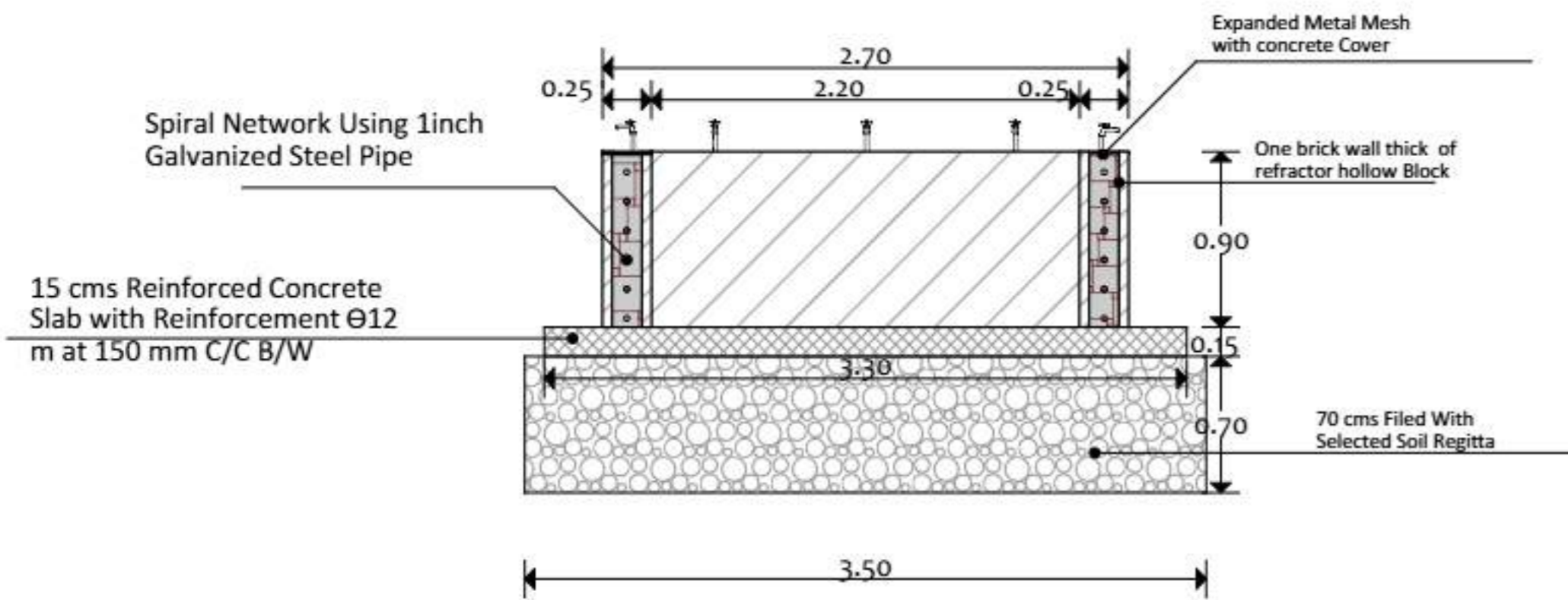

Section A-A

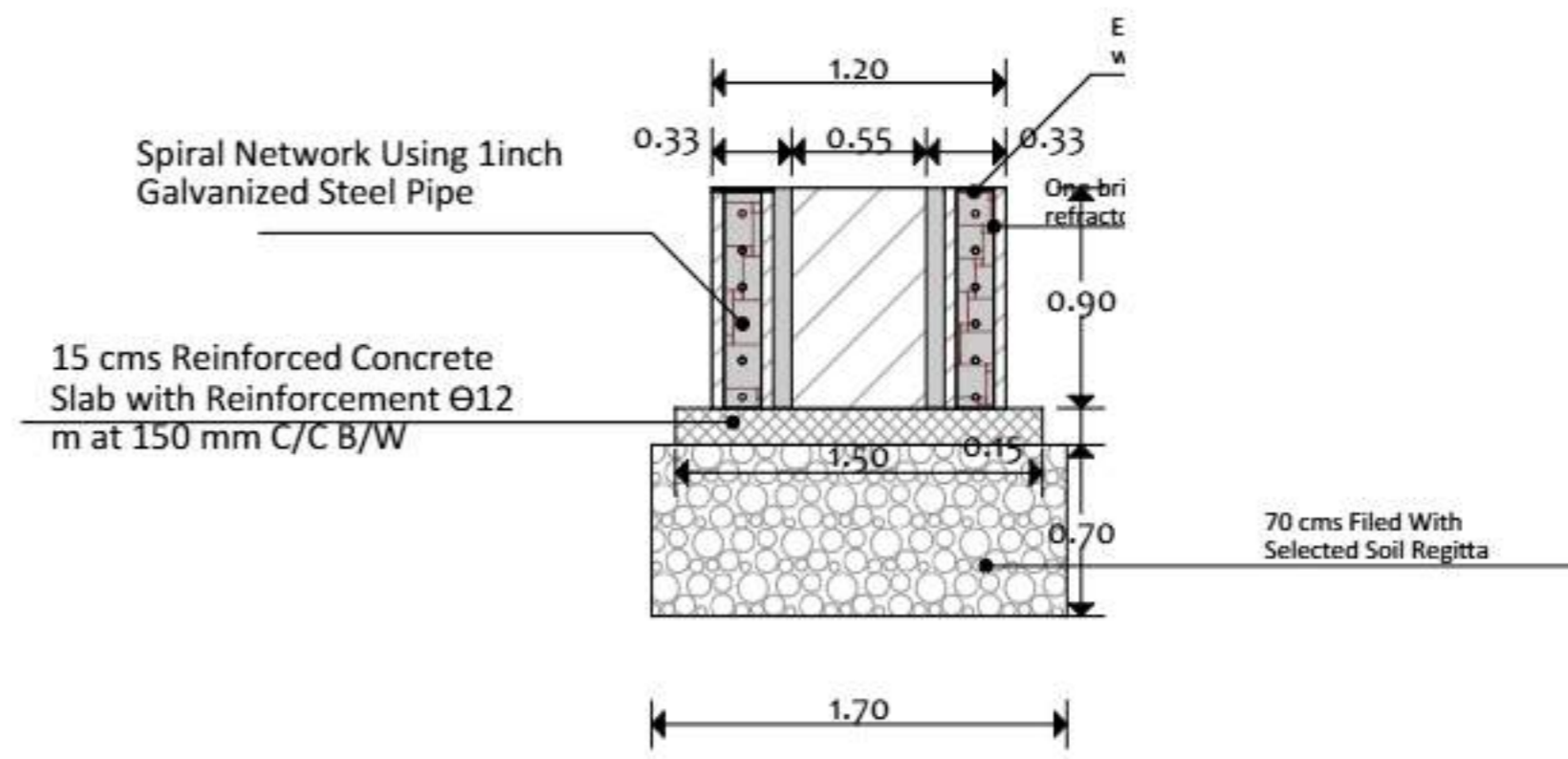

Section B-B

NOTES:

KEY PLAN

No.	Description	Date

Revisions

PROJECT TITLE:

Community Resilience Enhancement Project (Additional Financing) THABAT AF Component 1 (Community Led Delivery of Basic Services)

Schools

Organization



Donor



Sudan Transition and Recovery Support

CONSULTANT :

Abbas Abdalwahab Abdulraheem

Drawing Title:

Water Cooler Typical Design (4)

Org./Sheet Size: Date: August-2025

A3 Scale:

Project No. Sheet No. Rev. No.
PO# 40452947 A.01.05 0

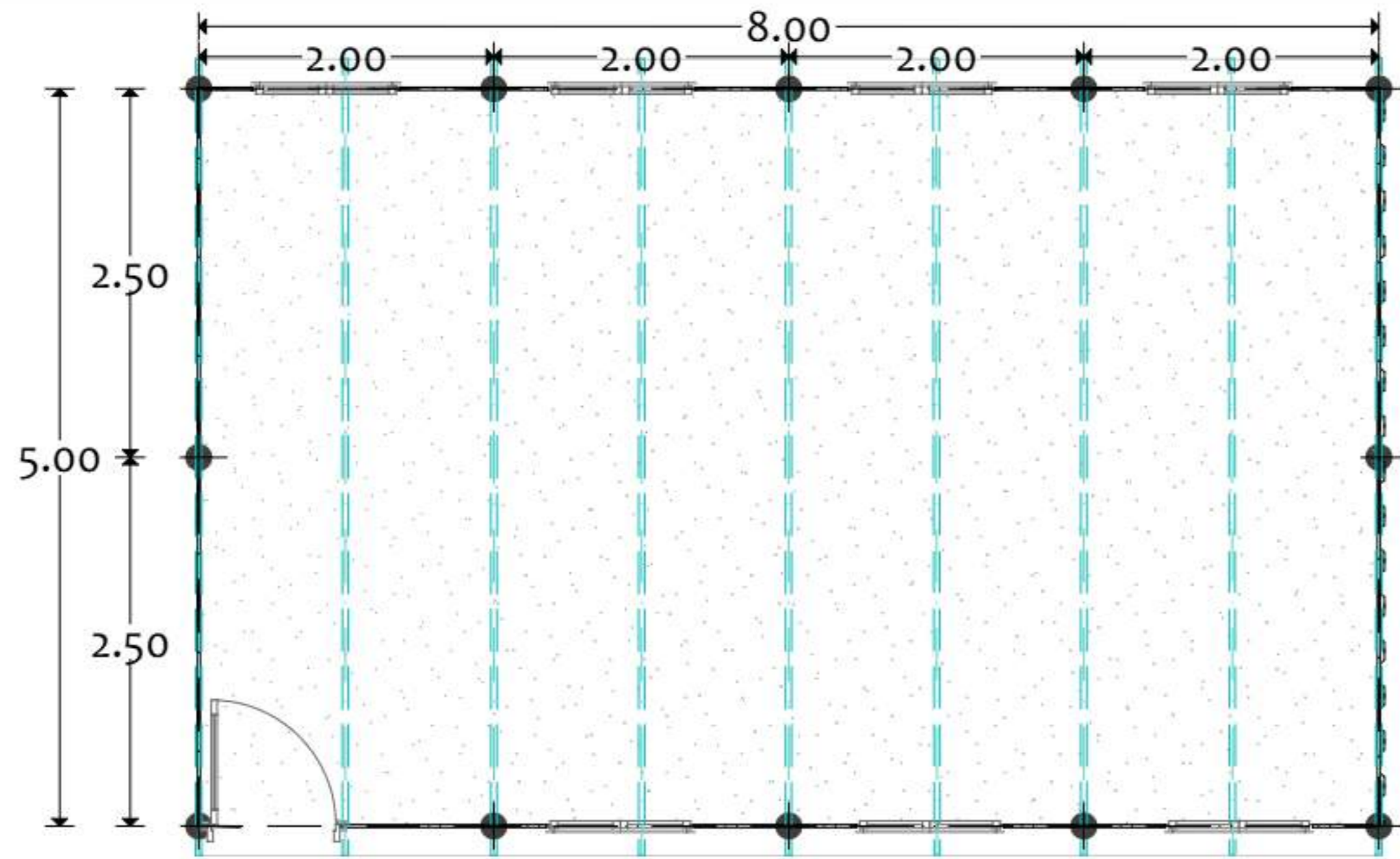

Plan
Scale 1:50

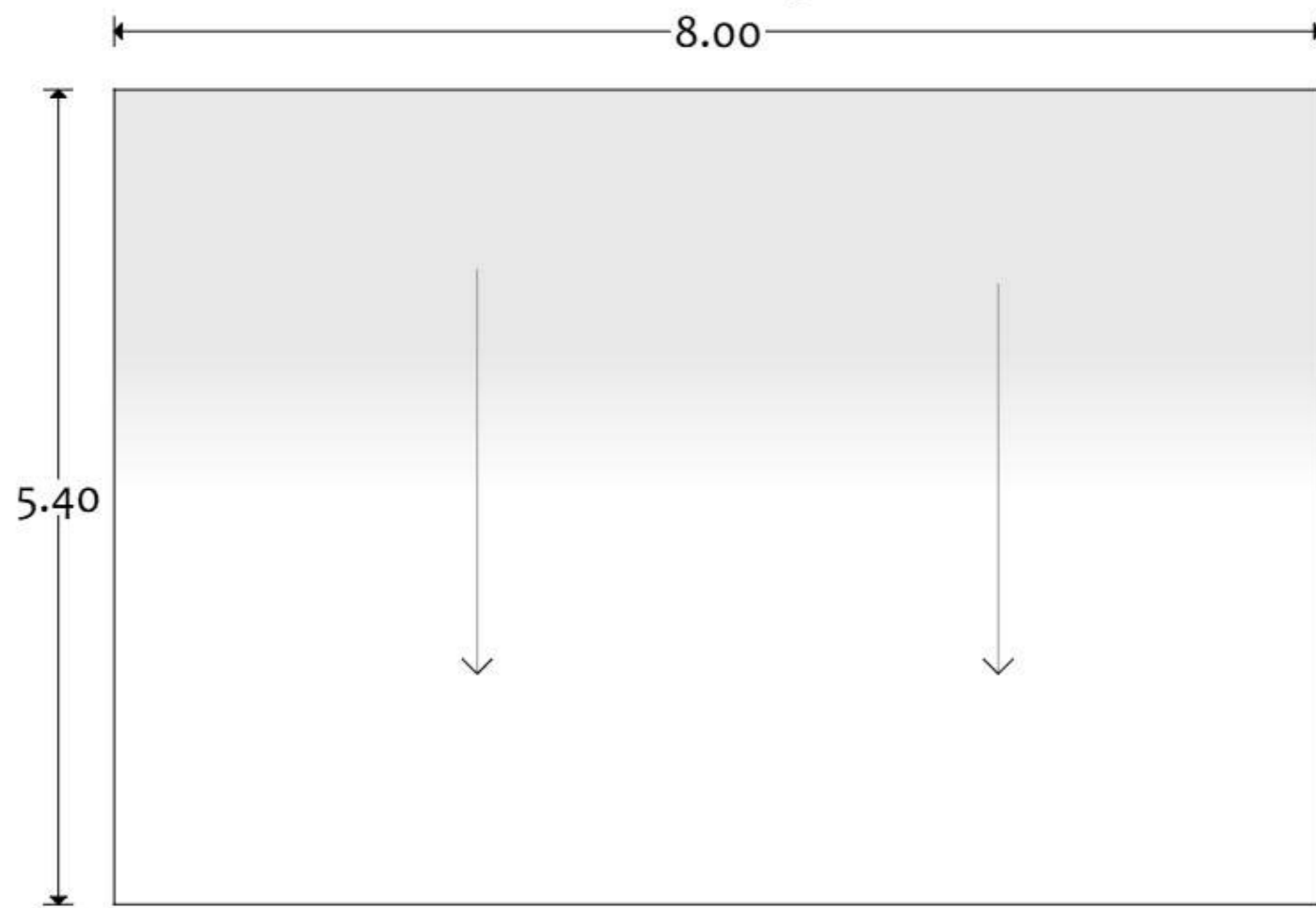

Roof Plan
Scale 1:50

NOTES:

KEY PLAN

No.	Description	Date

PROJECT TITLE:
Community Resilience Enhancement Project (Additional Financing) THABAT AF Component 1 (Community Led Delivery of Basic Services)

Schools



CONSULTANT :
Abbas Abdalwahab Abdulraheem

Drawing Title:
Classroom from Zinic Sheets Typical Design (1)

Org./Sheet Size: A3	Date: August-2025	
	Scale:	
Project No. PO# 40452947	Sheet No. A.01.06	Rev. No. 0

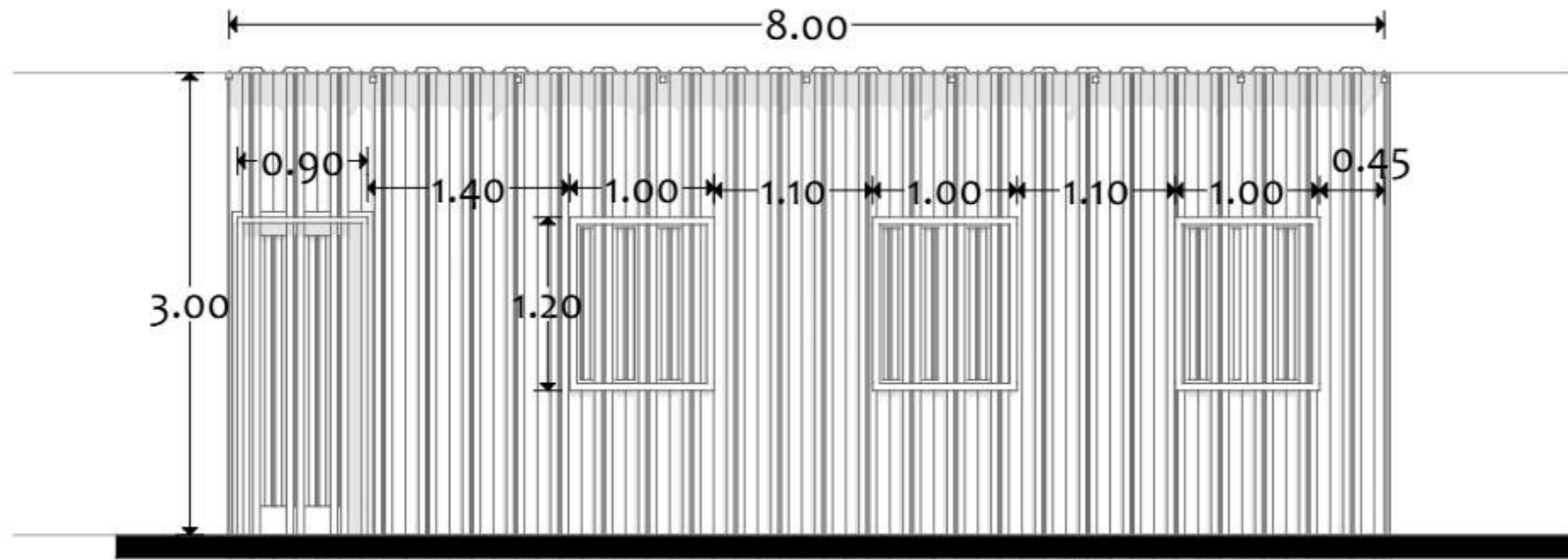

Elevation 1
Scale 1:50

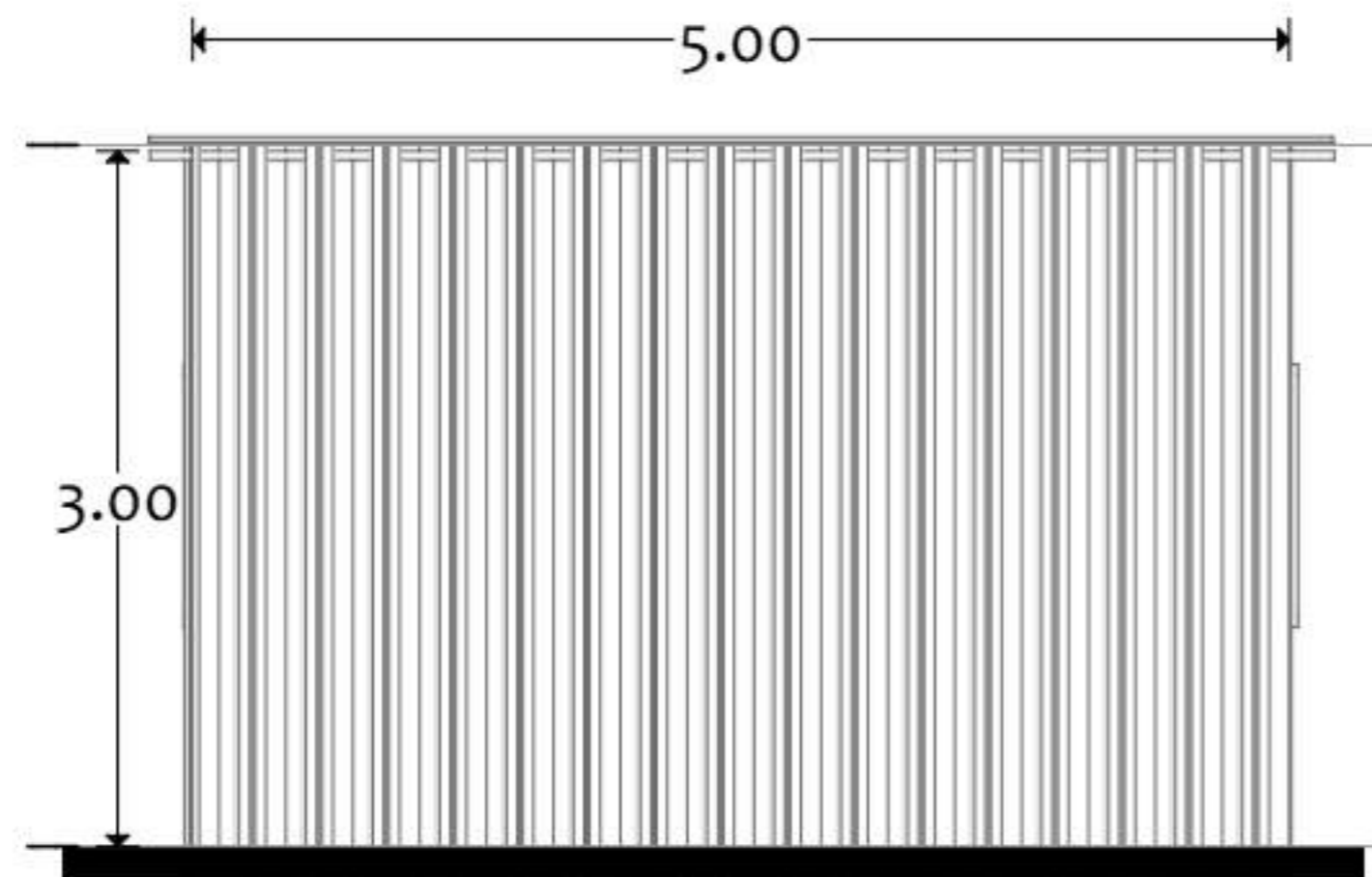

Elevation 2
Scale 1:50

NOTES:

KEY PLAN

No.	Description	Date
4		
3		
2		
1		
0		

Revisions

PROJECT TITLE:

Community Resilience
Enhancement Project (Additional
Financing) THABAT AF
Component 1 (Community Led
Delivery of Basic Services)

Schools

Organization



Donor



CONSULTANT :

Abbas Abdalwahab Abdulraheem

Drawing Title:

Classroom from Zinic Sheets
Typical Design

Org./Sheet Size:	Date:	Rev. No.
A3	August-2025	0
	Scale:	
Project No.	Sheet No.	
PO# 40452947	A.01.07	

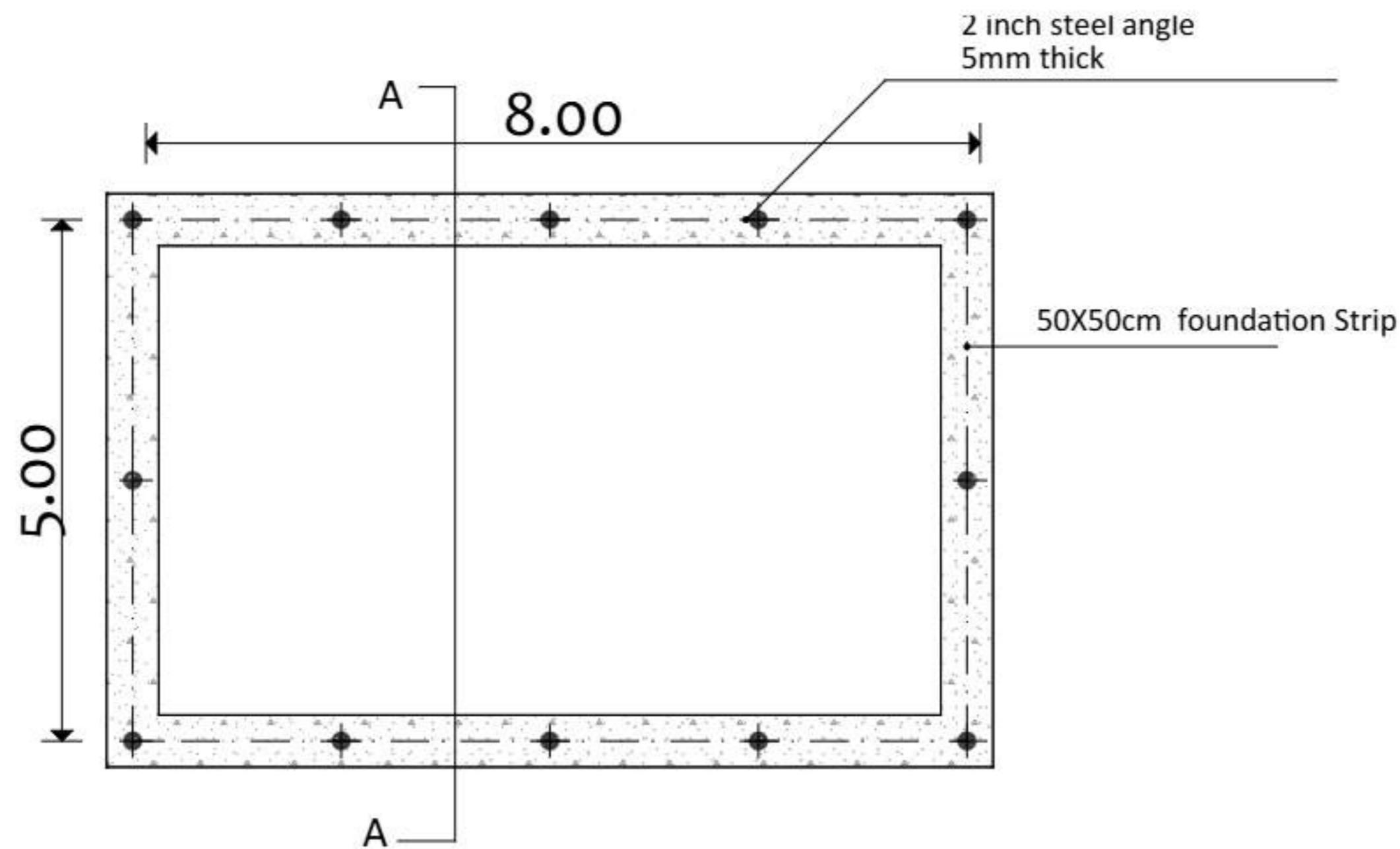

Foundation plan
Scale 1:50

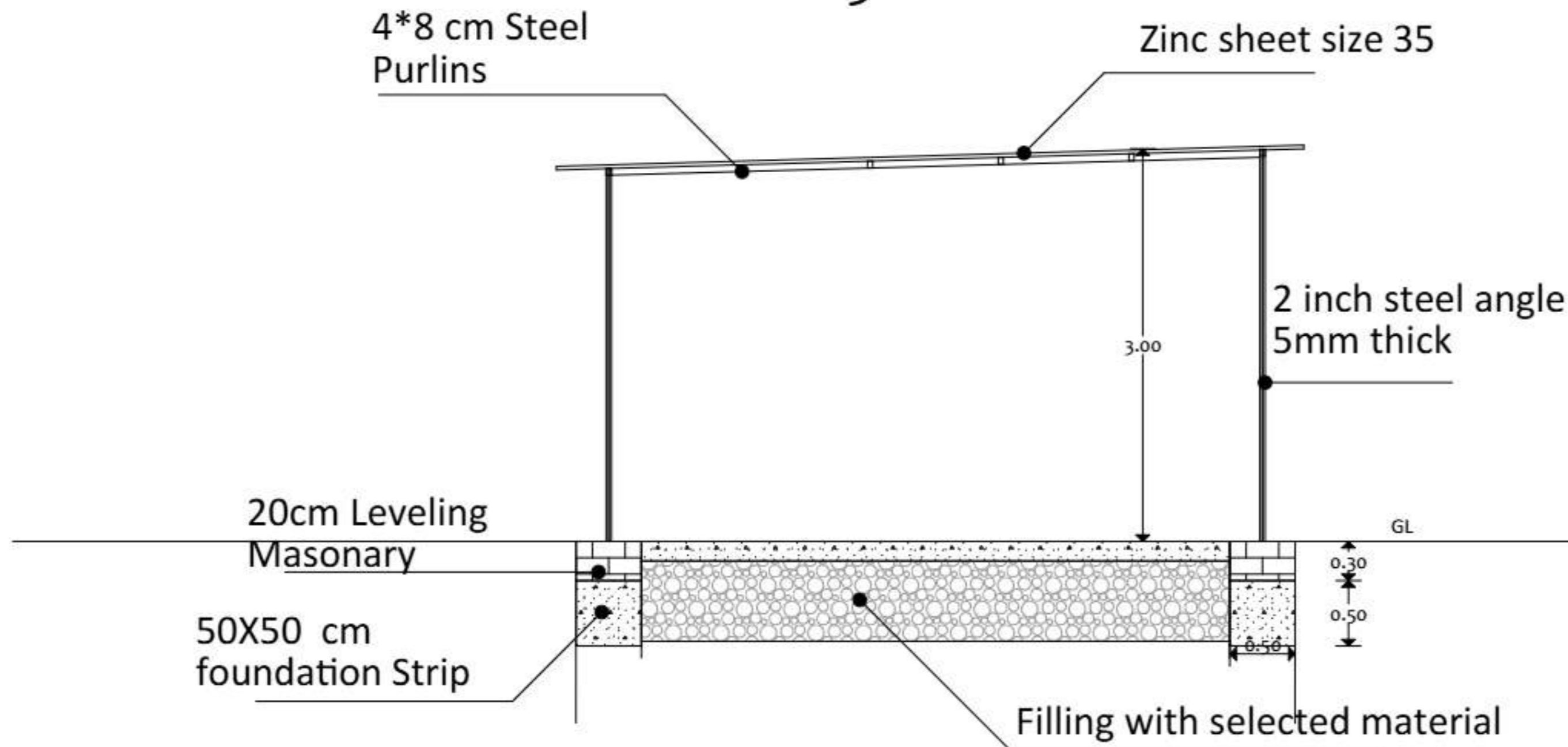

Section A-A
Scale 1:50

NOTES:

KEY PLAN

No.	Description	Date

Revisions

PROJECT TITLE:

Community Resilience
Enhancement Project (Additional
Financing) THABAT AF
Component 1 (Community Led
Delivery of Basic Services)

Schools

Organization



Donor



CONSULTANT :

Abbas Abdalwahab Abdulraheem

Drawing Title:

Classroom from Zinic Sheets
Typical Design

Org./Sheet Size:	Date:	
A3	August-2025	
	Scale:	
Project No.	Sheet No.	Rev. No.
PO# 40452947	A.01.08	0